

# The Maltings

Mittagong, NSW

M1, M2, MALTSTER'S HOUSE



SHEET LIST S.4.55 SERIES					
No.	Title	Current Revision	Sheet Sequence SNØ	Sheet Series SNØ	Current Revision Date
M1/2 000	Cover Sheet + Drawing Index	G	0000 - Preliminaries	Cover	25.10.2024
M1/2 002	GFA Schedules	E	0000 - Preliminaries	Legends	12.02.2024
M1/2 0100	M1/M2 Site plan	E	0100 - Overview Precinct	Site	12.02.2024
M1/2 0300	M1/2 Demolition Plan - Ground (L00) - L01	F	0300 - Demolition	1-300	13.09.2024
M1/2 0301	M1/2 Demolition Plan - L02 - L03	E	0300 - Demolition	1-300	12.02.2024
M1/2 0302	M1/2 Demolition Plan - Roof	E	0300 - Demolition	1-300	12.02.2024
M1/2 1100	M1/2 Plan Ground (L00)-01	G	1100 - General Arrangement - Floor Plans	1-300	25.10.2024
M1/2 1101	M1/2 Plan L02-03	F	1100 - General Arrangement - Floor Plans	1-300	13.09.2024
M1/2 1102	M1/2 Plan Roof	F	1100 - General Arrangement - Floor Plans	1-300	13.09.2024
M1/2 1801	M1/2 GFA Plans	E	1800 - Other Project Required Plans	1-300	12.02.2024
M1/2 2000	M1/2 Elevations (Exterior)	G	2000 - Elevations (Exterior)	1-100	25.10.2024
M1/2 3000	M1/2 Sections	G	3000 - Sections	1-100	25.10.2024
M1/2 + MH 6000	M1/2 + MH Materials Schedule	E	6000 - Schedules & Diagrams	Schedules	12.02.2024
M1/2 + MH 8000	M1/2 + MH Shadow Study - June 21	G	8000 - Shadows	Shadows	25.10.2024
M1/2 + MH 8001	M1/2 + MH Shadow Study Comparison - June 21	G	8000 - Shadows	Shadows	25.10.2024

MH 0300	Maltster's House Demolition Plan - Ground (L00)	E	0300 - Demolition	1-100	12.02.2024
MH 1100	Maltster's House Plan - Ground (L00)	E	1100 - General Arrangement - Floor Plans	1-100	12.02.2024
MH 1101	Maltster's House Plan Roof	E	1100 - General Arrangement - Floor Plans	1-100	12.02.2024
MH 1801	Maltster's House Area Plans	E	1800 - Other Project Required Plans	1-200	12.02.2024
MH 2000	Maltster's House Elevations (Exterior)	G	2000 - Elevations (Exterior)	1-100	25.10.2024
MH 3000	Maltster's House Sections	G	3000 - Sections	1-300	25.10.2024

Reference Map

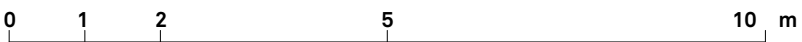

Scale 1:100

Notes

Figured dimensions take precedence to scaled readings. | All dimensions are in millimetres unless noted otherwise. | Dimensions are to be verified on Site prior to Project Commencement. | Any discrepancies are to be reported to Snøhetta in writing for decision before proceeding with work. | Drawing is to be read in conjunction with all relevant and associated material, Contracts, Specifications and Drawings. | This drawing is an uncontrolled copy, unless noted otherwise.

© Copyright of this drawing is vested in Snøhetta unless otherwise indicated.

G	Response to Council RF1	25.10.2024
F	Response to Council RF1	13.09.2024
E	For S.4.55 Application	12.02.2024
D	Final Draft	20.12.2023

Revision	Description	Date
----------	-------------	------

Consultant

Consultant

Consultant

Project

THE MALTINGS  
MITTAGONG NSW 2575

Client

MEDICH FAMILY OFFICE

Consultant

**Snøhetta**  
Snøhetta Australasia Pty Ltd ABN 74 612 295 735  
178 Sturt Street,  
Adelaide SA 5000 Australia



Status

For S.4.55 Application

Title

0000 - Preliminaries  
Cover Sheet + Drawing Index

Scale @ A1

Drawn SNO Reviewed SM Approved KK

Project Number 18-17 Sheet Number M1/2 000 Rev G



GFA Schedules

M1 / M2			Maltster's house		
Area Schedule (AREA_GFA)			Area Schedule (AREA_GFA)		
Name	Level	Area	Name	Level	Area
M1/2 Ground			MH Ground		
M1 + M2	M1/2 Ground	2385 m²	MH - L00 (Ground)		122 m²
M1 + M2 Sheds	M1/2 Ground	698 m²	MH Ground	MH - L00 (Ground)	62 m²
		3083 m²	Grand total: 2		184 m²
M1/2 L01					
M1 + M2	M1/2 L01	651 m²			
		651 m²			
M1/2 L02					
M1 + M2	M1/2 L02	913 m²			
		913 m²			
M1/2 L03					
M1 + M2	M1/2 L03	107 m²			
		107 m²			
Grand total		4754 m²			

Reference Map



Scale 1:100

Notes

Figured dimensions take precedence to scaled readings. | All dimensions are in millimetres unless noted otherwise. | Dimensions are to be verified on Site prior to Project Commencement. | Any discrepancies are to be reported to Snøhetta in writing for decision before proceeding with work. | Drawing is to be read in conjunction with all relevant and associated material, Contracts, Specifications and Drawings. | This drawing is an uncontrolled copy, unless noted otherwise.

© Copyright of this drawing is vested in Snøhetta unless otherwise indicated.

E	For S.4.55 Application	12.02.2024
D	Final Draft	20.12.2023

Revision	Description	Date
----------	-------------	------

Consultant

Consultant

Consultant

Project  
THE MALTINGS  
MITTAGONG NSW 2575

Client  
MEDICH FAMILY OFFICE

Consultant  
**Snøhetta**  
Snøhetta Australasia Pty Ltd ABN 74 612 295 735  
178 Sturt Street,  
Adelaide SA 5000 Australia



Status  
For S.4.55 Application  
Title  
0000 - Preliminaries  
GFA Schedules

Scale @ A1		Drawn SNO	Reviewed SM	Approved KK
Project Number 18-17	Sheet Number M1/2 002	Rev E		



M1/2 Site/Structure Plan

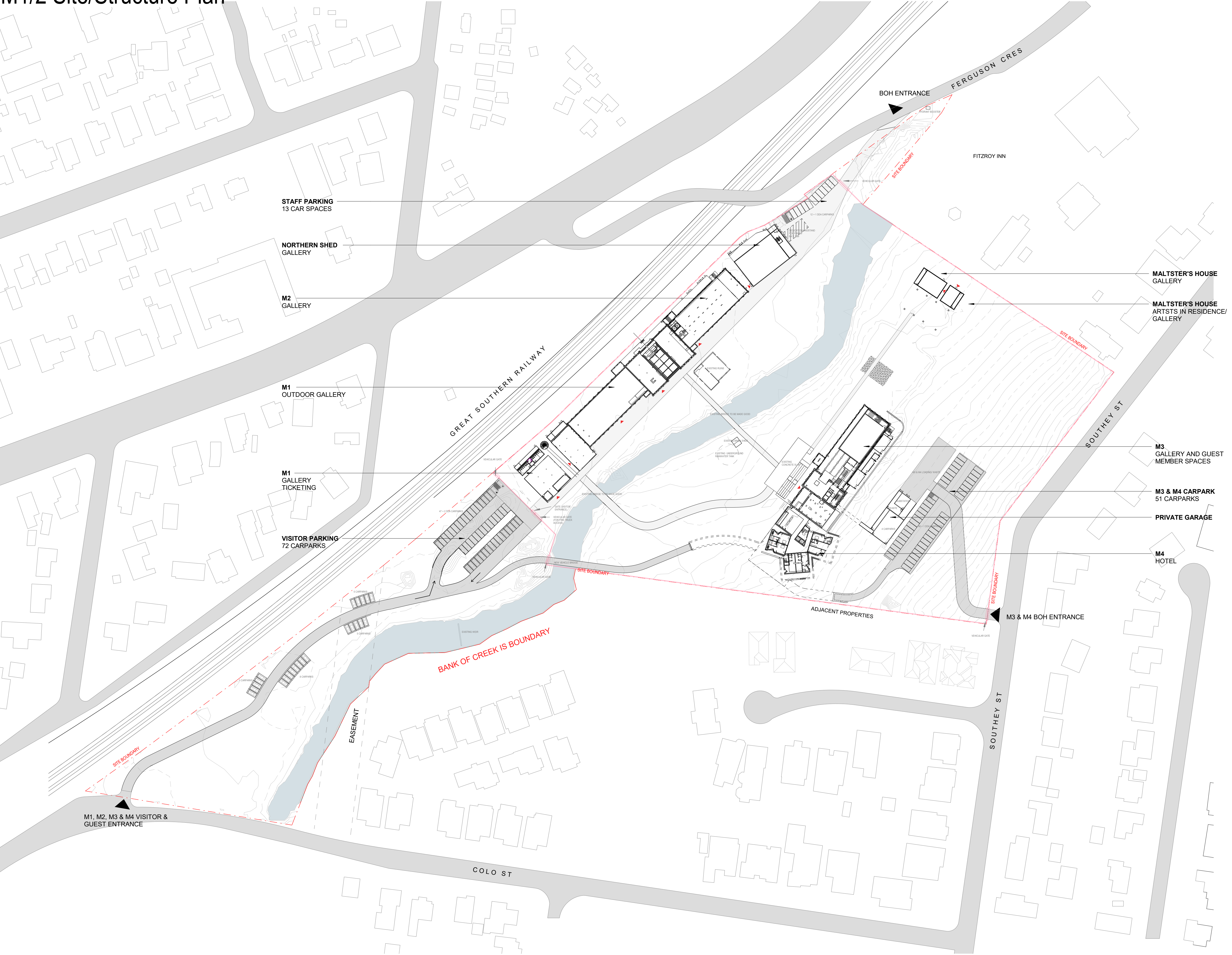

Reference Map

North

0 10 20 50 100 m

Scale 1:1000

Notes

Figured dimensions take precedence to scaled readings. | All dimensions are in millimetres unless noted otherwise. | Dimensions are to be verified on Site prior to Project Commencement. | Any discrepancies are to be reported to Snøhetta in writing for decision before proceeding with work. | Drawing is to be read in conjunction with all relevant and associated material, Contracts, Specifications and Drawings. | This drawing is an uncontrolled copy, unless noted otherwise.

© Copyright of this drawing is vested in Snøhetta unless otherwise indicated.

Legend

- SITE BOUNDARY
- VEHICLE ENTRANCE
- PUBLIC ENTRANCE
- CREEK
- PATH
- VEHICLE ROAD
- NEW SECURITY FENCE

E	For S.4.55 Application	12.02.2023
D	Final Draft	20.12.2023
Revision	Description	Date

Consultant

Consultant

Consultant

Project  
The Maltings  
MITTAGONG NSW 2575

Client  
MEDICH FAMILY OFFICE

Consultant  
**Snøhetta**  
Snøhetta Australasia Pty Ltd ABN 74 612 295 735  
178 Sturt Street,  
Adelaide SA 5000 Australia

Status  
For S.4.55 Application  
Title  
0100 - Overview Precinct  
M1/2 Site/Structure Plan

Scale @ A1 1 : 1000	Drawn MC	Reviewed SM	Approved KK
Project Number 18-17	Sheet Number 0100	Rev E	



M1/2 Demolition Plan - Ground (L00) - L01

To be demolished

Portion of slab/roof to be demolished

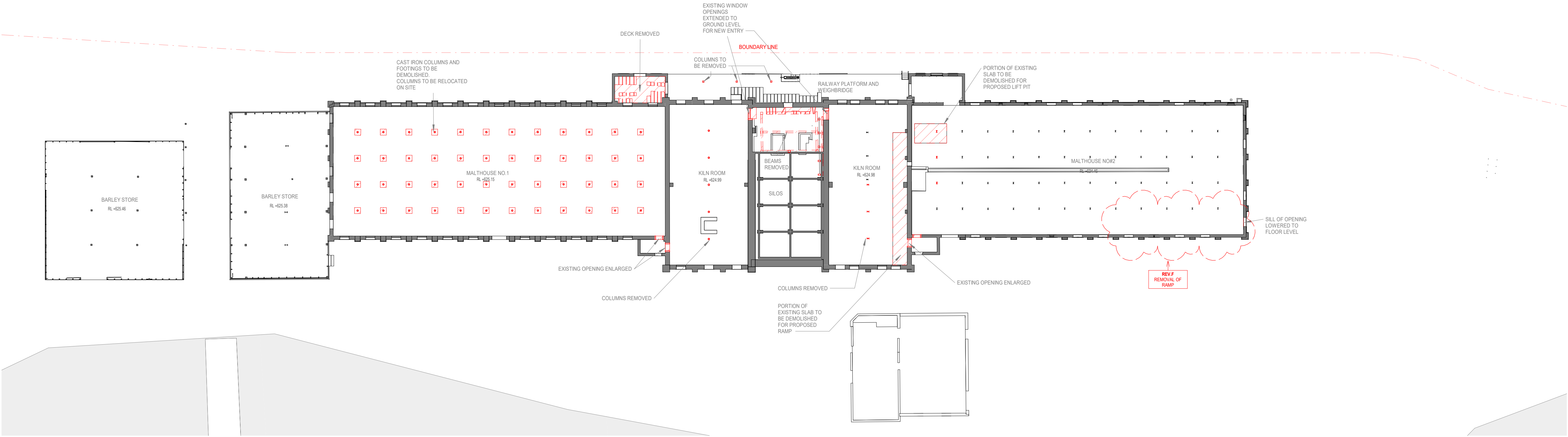

1 M1/2 Demolition Plan - Ground L00  
1:300

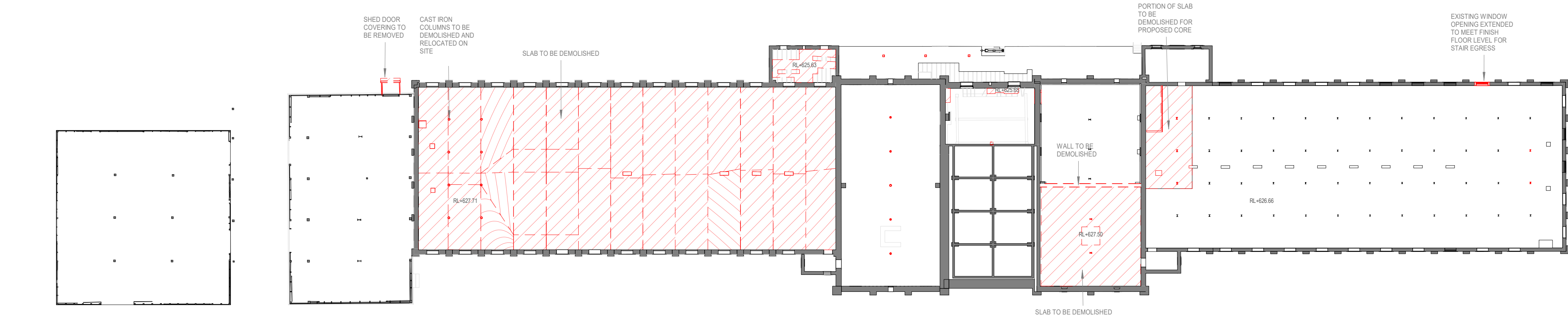

2 M1/2 Demolition Plan - L01  
1:300

Reference Map

North

031530

m

Scale 1:300

Notes

Figured dimensions take precedence to scaled readings. | All dimensions are in millimetres unless noted otherwise. | Dimensions are to be verified on Site prior to Project Commencement. | Any discrepancies are to be reported to Snøhetta in writing for decision before proceeding with work. | Drawing is to be read in conjunction with all relevant and associated material, Contracts, Specifications and Drawings. | This drawing is an uncontrolled copy, unless noted otherwise.

© Copyright of this drawing is vested in Snøhetta unless otherwise indicated.

F	Response to Council RF1	13.09.2024
E	For S.4.55 Application	12.02.2024
D	Final Draft	20.12.2023
C	For Coordination	08.12.2023
B	For Coordination	29.11.2023
A	For Coordination	03.11.2023

Revision	Description	Date
----------	-------------	------

Consultant

Consultant

Consultant

Project  
THE MALTINGS  
MITTAGONG NSW 2575

Client  
MEDICH FAMILY OFFICE

Consultant  
**Snøhetta**  
Snøhetta Australasia Pty Ltd ABN 74 612 295 735  
178 Sturt Street,  
Adelaide SA 5000 Australia

Status  
For S.4.55 Application  
Title  
0300 - Demolition  
M1/2 Demolition Plan - Ground (L00) - L01

Scale @ A1	Drawn	Reviewed	Approved
As indicated	SNO	SM	KK
Project Number	Sheet Number	Rev	
18-17	M1/2 0300	F	



M1/2 Demolition Plan - L02 - L03

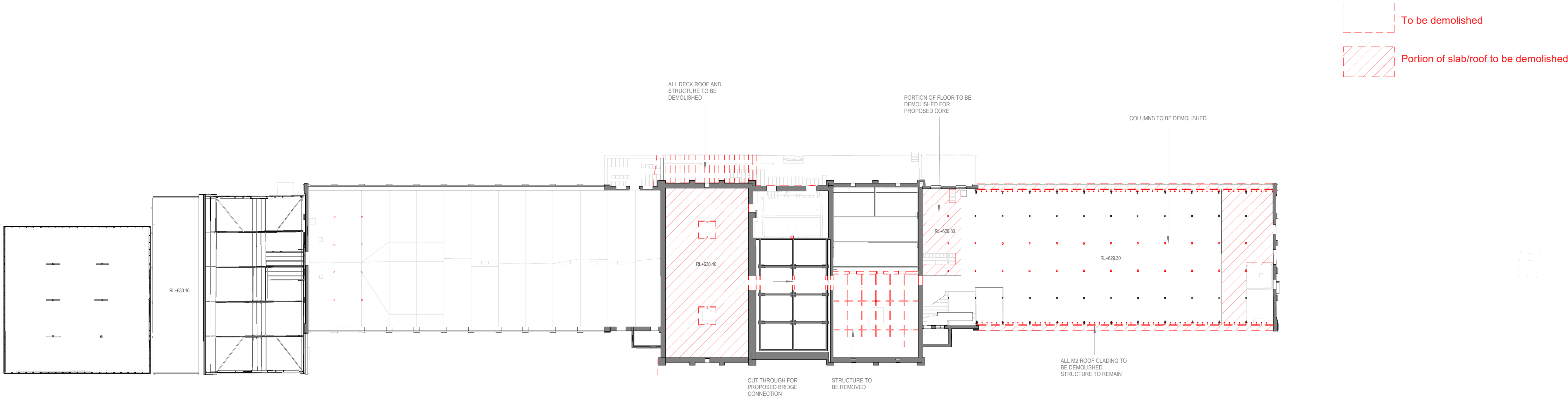

1 M1/2 Demolition Plan - L02  
1:300

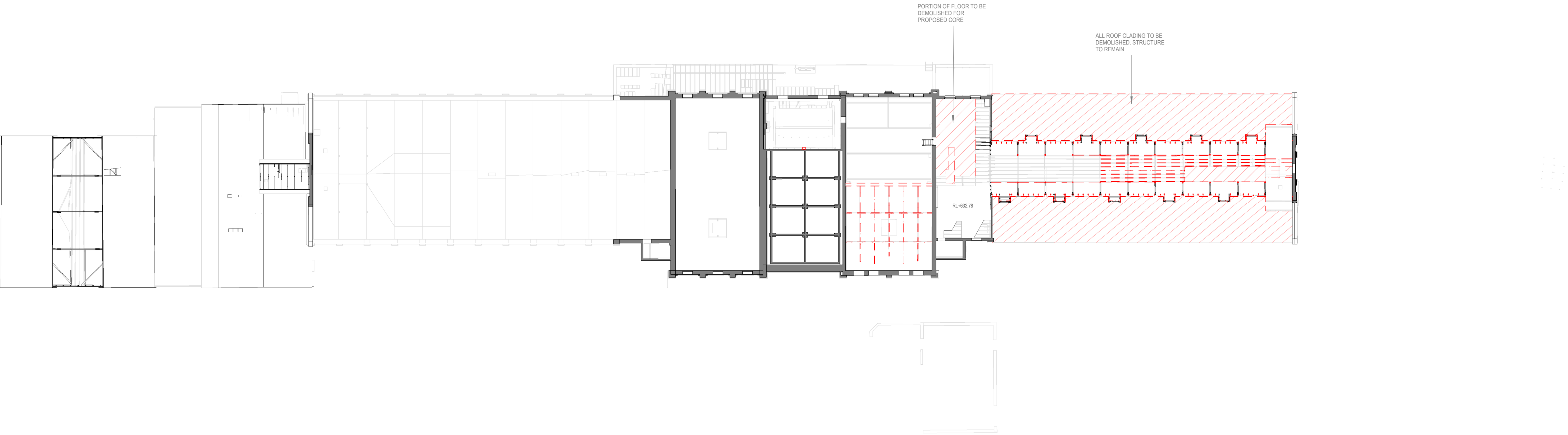

2 M1/2 Demolition Plan - L03  
1:300

Reference Map

North

0 3 6 15 30 m

Scale 1:300

Notes

Figured dimensions take precedence to scaled readings. | All dimensions are in millimetres unless noted otherwise. | Dimensions are to be verified on Site prior to Project Commencement. | Any discrepancies are to be reported to Snøhetta in writing for decision before proceeding with work. | Drawing is to be read in conjunction with all relevant and associated material, Contracts, Specifications and Drawings. | This drawing is an uncontrolled copy, unless noted otherwise.

© Copyright of this drawing is vested in Snøhetta unless otherwise indicated.

E	For S.4.55 Application	12.02.2024
D	Final Draft	20.12.2023
C	For Coordination	08.12.2023
B	For Coordination	29.11.2023
A	For Coordination	03.11.2023

Revision	Description	Date
----------	-------------	------

Consultant

Consultant

Consultant

Project  
THE MALTINGS  
MITTAGONG NSW 2575

Client  
MEDICH FAMILY OFFICE

Consultant  
**Snøhetta**  
Snøhetta Australasia Pty Ltd ABN 74 612 295 735  
178 Sturt Street,  
Adelaide SA 5000 Australia

Status  
For S.4.55 Application  
Title  
0300 - Demolition  
M1/2 Demolition Plan - L02 - L03

Scale @ A1	Drawn	Reviewed	Approved
As indicated	SM	SM	KK
Project Number	Sheet Number	Rev	
18-17	M1/2 0301	E	



M1/2 Demolition Plan - Roof

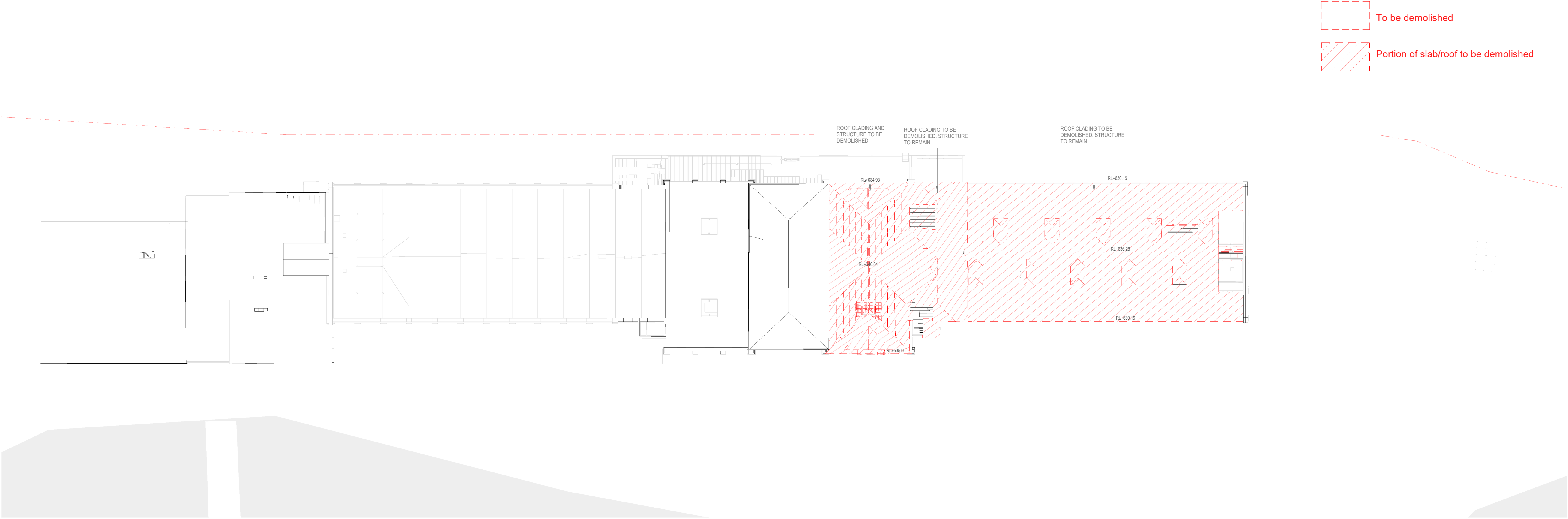

1 M1/2 Demolition Plan - Roof  
1 : 300

Reference Map

North

0361530

Scale 1:300

Notes

Figured dimensions take precedence to scaled readings. | All dimensions are in millimetres unless noted otherwise. | Dimensions are to be verified on Site prior to Project Commencement. | Any discrepancies are to be reported to Snøhetta in writing for decision before proceeding with work. | Drawing is to be read in conjunction with all relevant and associated material, Contracts, Specifications and Drawings. | This drawing is an uncontrolled copy, unless noted otherwise.

© Copyright of this drawing is vested in Snøhetta unless otherwise indicated.

E	For S.4.55 Application	12.02.2024
D	Final Draft	20.12.2023
C	For Coordination	08.12.2023
B	For Coordination	29.11.2023
A	For Coordination	03.11.2023

Revision

Description

Date

Consultant

Consultant

Consultant

Project

THE MALTINGS  
MITTAGONG NSW 2575

Client

MEDICH FAMILY OFFICE

Consultant

Snøhetta

Snøhetta Australasia Pty Ltd ABN 74 612 295 735  
178 Sturt Street,  
Adelaide SA 5000 Australia

Status

For S.4.55 Application

Title

0300 - Demolition  
M1/2 Demolition Plan - Roof

Scale @ A1

As indicated

Project Number

18-17

Drawn

SNO

Sheet Number

M1/2 0302

Reviewed

SM

Rev

E

Approved

KK

Original Sheet Format A1 | 841 x 594mm

13/02/2024 5:33:15 PM

BM 360/The Maltings/MLTGS\_SNO\_AR\_MOD\_M1+2\_0001.rvt



M1/2 Plan Ground (L00)-01

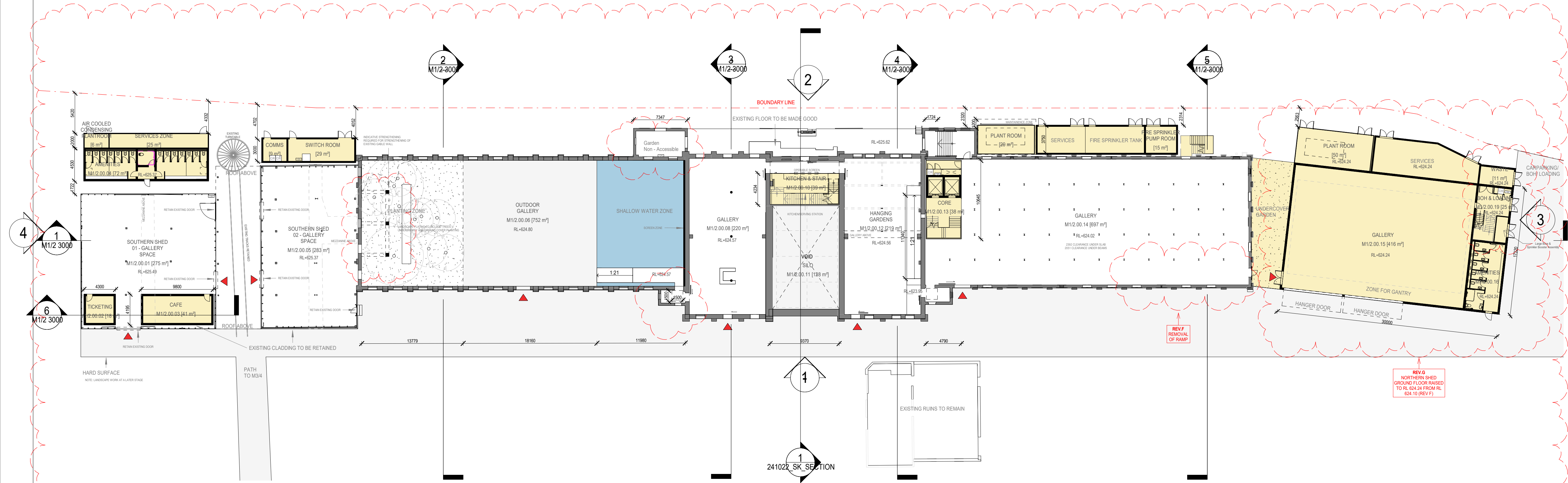

1 M1/2 Ground  
1:300

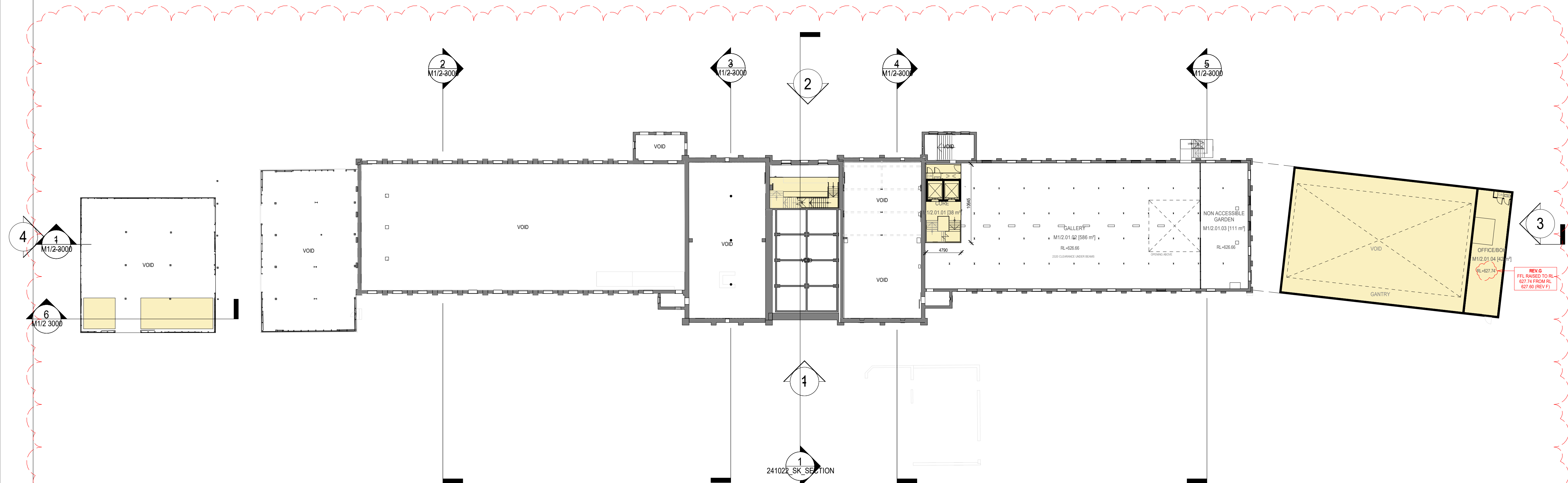

2 M1/2 L01  
1:300

Reference Map

North

0 3 6 15 30 m

Scale 1:300

Notes

Figured dimensions take precedence to scaled readings. | All dimensions are in millimetres unless noted otherwise. | Dimensions are to be verified on Site prior to Project Commencement. | Any discrepancies are to be reported to Snøhetta in writing for decision before proceeding with work. | Drawing is to be read in conjunction with all relevant and associated material, Contracts, Specifications and Drawings. | This drawing is an uncontrolled copy, unless noted otherwise.

© Copyright of this drawing is vested in Snøhetta unless otherwise indicated.

**BUILDING ENTRY**

**NEW BUILT - YELLOW HATCH**

**EXISTING - GREYWALL**

**NEW - BLACKWALL**

**SOFT LANDSCAPE**

G	Response to Council RFI	25.10.2024
F	Response to Council RFI	13.09.2024
E	For S.4.55 Application	12.02.2024
D	Final Draft	20.12.2023
C	For Coordination	08.12.2023
B	For Coordination	29.11.2023
A	For Coordination	03.11.2023

Revision	Description	Date

Consultant

Consultant

Consultant

Project

THE MALTINGS  
MITTAGONG NSW 2575

Client

MEDICH FAMILY OFFICE

Consultant

**Snøhetta**

Snøhetta Australasia Pty Ltd ABN 74 612 295 735  
178 Sturt Street,  
Adelaide SA 5000 Australia

Status

For S.4.55 Application

Title

1100 - General Arrangement - Floor Plans  
M1/2 Plan Ground (L00)-01

Scale @ A1	Drawn	Reviewed	Approved
As indicated	SNO	SM	KK
Project Number	Sheet Number	Rev	G
18-17	M1/2 1100		

23/10/2024 3:52:18 PM

Original Sheet Format A1 | 841 x 594mm



M1/2 Plan L02-03

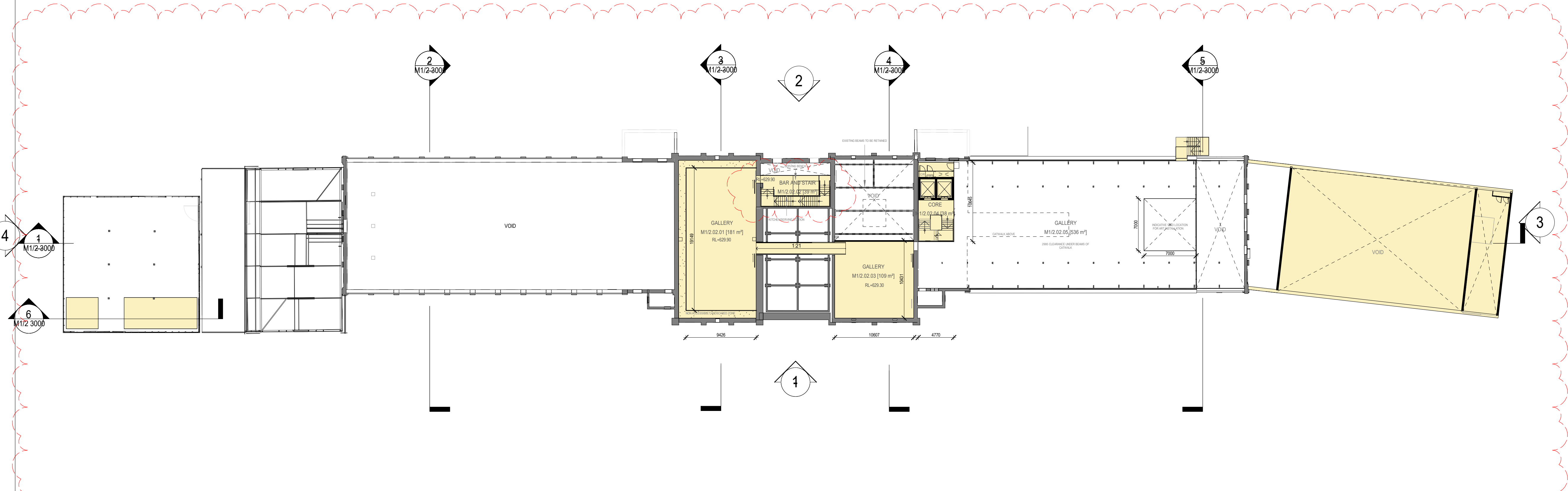

M1/2 L02  
1:300

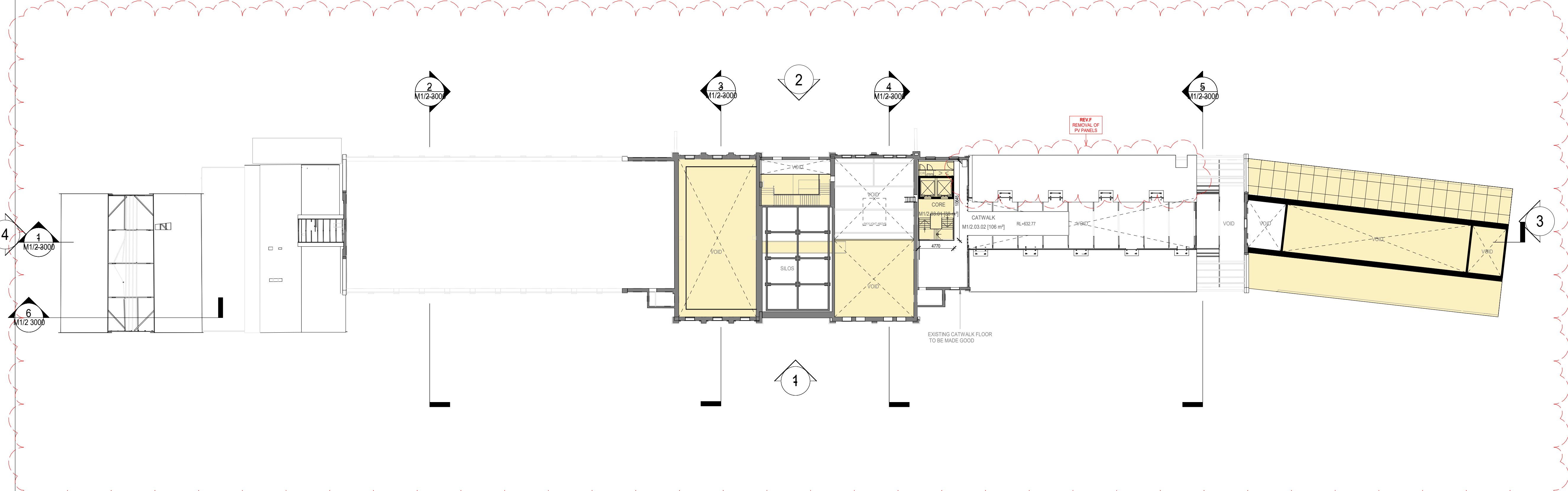

M1/2 L03  
1:300

Reference Map

North

0 3 6 15 30 m

Scale 1:300

Notes

Figured dimensions take precedence to scaled readings. | All dimensions are in millimetres unless noted otherwise. | Dimensions are to be verified on Site prior to Project Commencement. | Any discrepancies are to be reported to Snøhetta in writing for decision before proceeding with work. | Drawing is to be read in conjunction with all relevant and associated material, Contracts, Specifications and Drawings. | This drawing is an uncontrolled copy, unless noted otherwise.

© Copyright of this drawing is vested in Snøhetta unless otherwise indicated.

- BUILDING ENTRY
- NEW BUILT - YELLOW HATCH
- EXISTING - GREYWALL
- NEW - BLACKWALL
- SOFT LANDSCAPE

F	Response to Council RF1	13.09.2024
E	For S.4.55 Application	12.02.2024
D	Final Draft	20.12.2023
C	For Coordination	08.12.2023
B	For Coordination	29.11.2023
A	For Coordination	03.11.2023

Revision Description Date

Consultant

Consultant

Consultant

Project  
THE MALTINGS  
MITTAGONG NSW 2575

Client  
MEDICH FAMILY OFFICE

Consultant  
**Snøhetta**  
Snøhetta Australasia Pty Ltd ABN 74 612 295 735  
178 Sturt Street,  
Adelaide SA 5000 Australia

Status  
For S.4.55 Application  
Title  
1100 - General Arrangement - Floor Plans  
M1/2 Plan L02-03

Scale @ A1	Drawn	Reviewed	Approved
As indicated	SNO	SM	KK
Project Number	Sheet Number	Rev	
18-17	M1/2 1101	F	



M1/2 Plan Roof

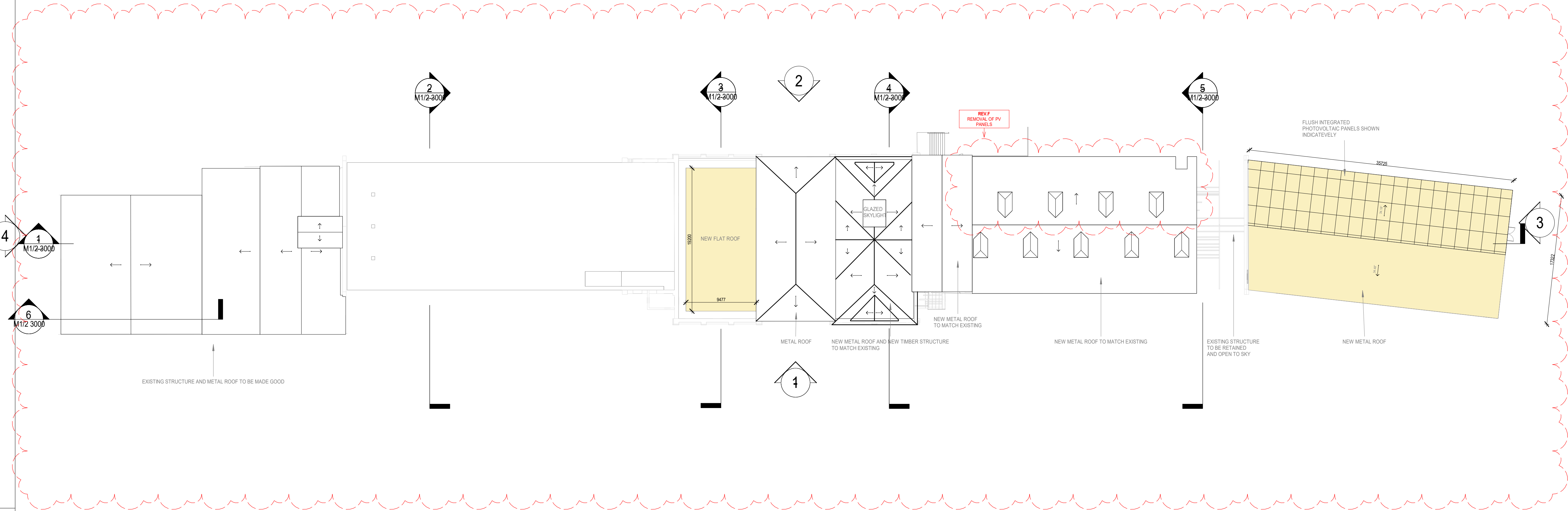

1 M1/2 Roof  
1 : 300

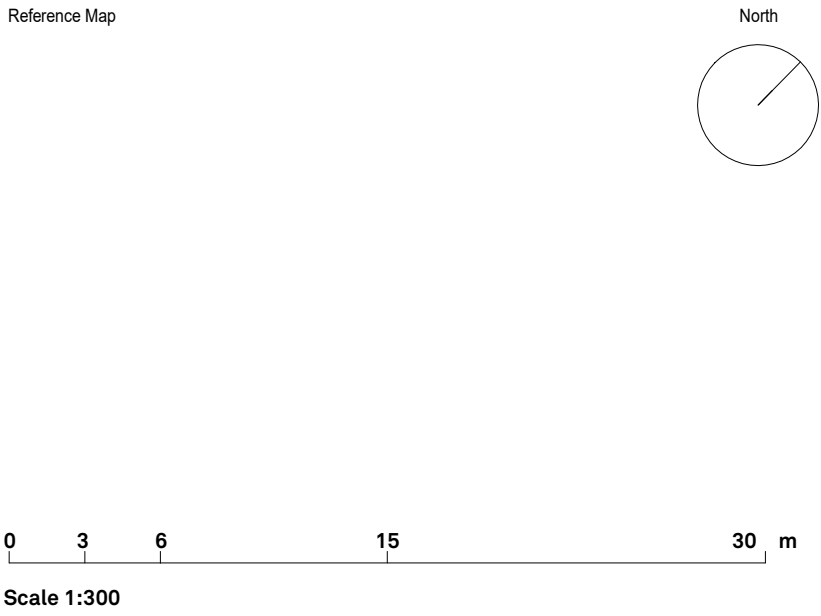

Notes

Figured dimensions take precedence to scaled readings. | All dimensions are in millimetres unless noted otherwise. | Dimensions are to be verified on Site prior to Project Commencement. | Any discrepancies are to be reported to Snøhetta in writing for decision before proceeding with work. | Drawing is to be read in conjunction with all relevant and associated material, Contracts, Specifications and Drawings. | This drawing is an uncontrolled copy, unless noted otherwise.

© Copyright of this drawing is vested in Snøhetta unless otherwise indicated.

- BUILDING ENTRY
- NEW BUILT - YELLOW HATCH
- EXISTING - GREYWALL
- NEW - BLACKWALL
- SOFT LANDSCAPE

F	Response to Council RF1	13.09.2024
E	For S.4.55 Application	12.02.2024
D	Final Draft	20.12.2023
C	For Coordination	08.12.2023
B	For Coordination	29.11.2023
A	For Coordination	03.11.2023

Revision	Description	Date
----------	-------------	------

Consultant

Consultant

Consultant

Project

THE MALTINGS  
MITTAGONG NSW 2575

Client

MEDICH FAMILY OFFICE

Consultant

**Snøhetta**  
Snøhetta Australasia Pty Ltd ABN 74 612 295 735  
178 Sturt Street,  
Adelaide SA 5000 Australia

Status

For S.4.55 Application

Title

1100 - General Arrangement - Floor Plans  
M1/2 Plan Roof

Scale @ A1	Drawn	Reviewed	Approved
As indicated	SNO	SM	KK
Project Number	Sheet Number	Rev	
18-17	M1/2 1102	F	

M1/2 GFA Plans

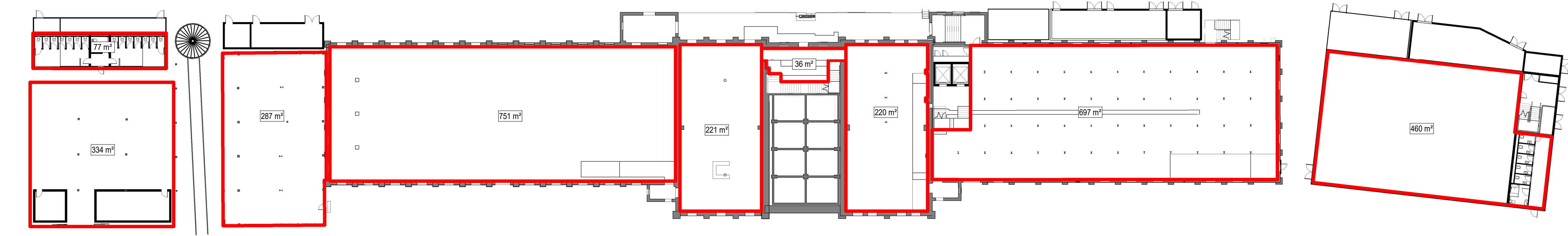

1 M1/2 Ground  
1 : 300

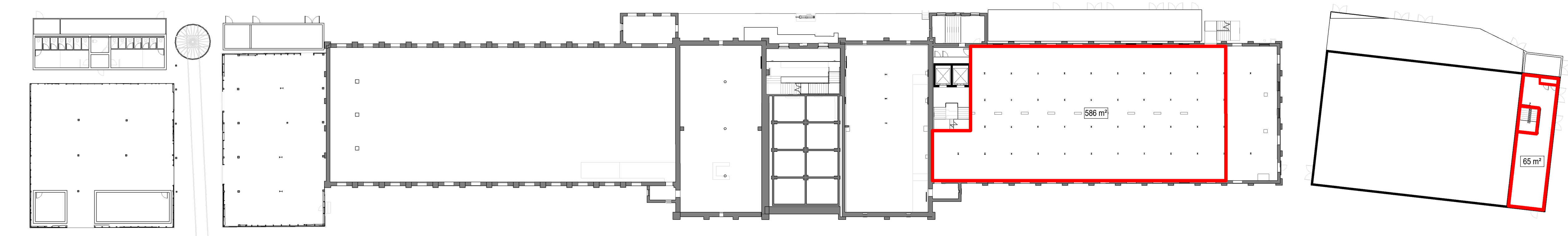

2 M1/2 L01  
1 : 300

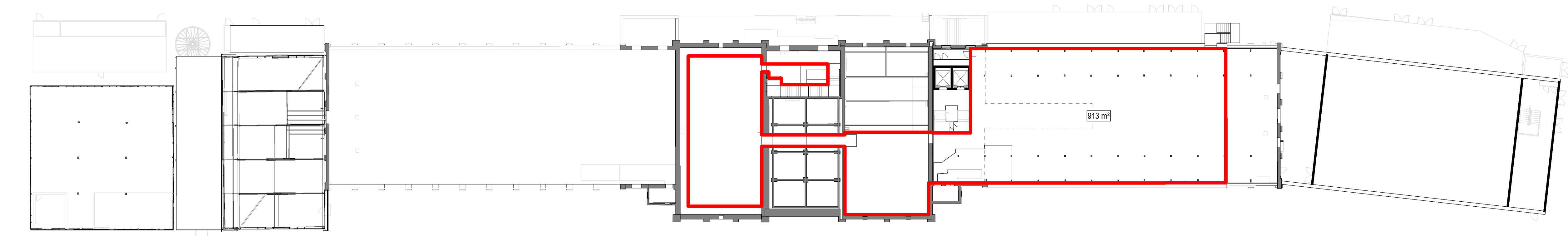

3 M1/2 L02  
1 : 300

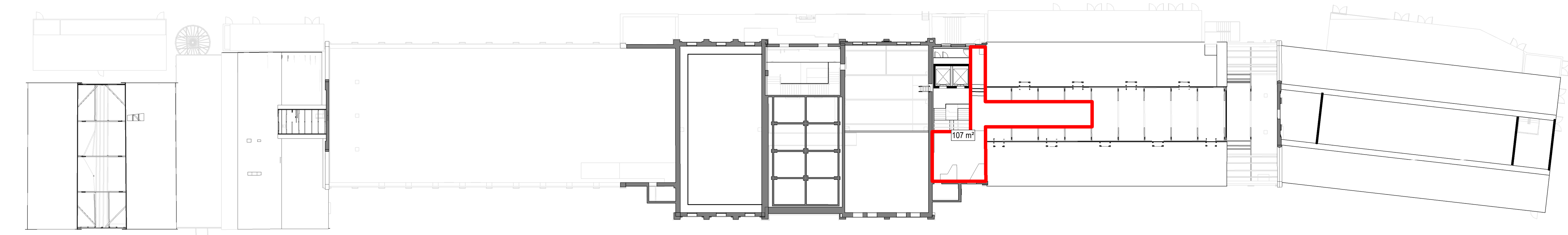

4 M1/2 L03  
1 : 300

Reference Map

North

0361530 m

Scale 1:300

Notes

Figured dimensions take precedence to scaled readings. | All dimensions are in millimetres unless noted otherwise. | Dimensions are to be verified on Site prior to Project Commencement. | Any discrepancies are to be reported to Snøhetta in writing for decision before proceeding with work. | Drawing is to be read in conjunction with all relevant and associated material, Contracts, Specifications and Drawings. | This drawing is an uncontrolled copy, unless noted otherwise.

© Copyright of this drawing is vested in Snøhetta unless otherwise indicated.

Previous GFA

Area Schedule (AREA_GFA)		
Name	Level	Area
M1+M2 Sheds	A-00	402 m²
M1+M2	A-00	2524 m²
M1+M2	A-01	286 m²
M1+M2	A-01	599 m²
M1+M2	A-01	667 m²
M1+M2	A-02_MEZ	392 m²
Grand total:	6	4869 m²

Current GFA

Area Schedule (AREA_GFA)		
Name	Level	Area
M1/2 Ground		
M1 + M2	M1/2 Ground	2385 m²
M1 + M2 Sheds	M1/2 Ground	698 m²
		3083 m²
M1/2 L01		
M1 + M2	M1/2 L01	651 m²
		651 m²
M1/2 L02		
M1 + M2	M1/2 L02	913 m²
		913 m²
M1/2 L03		
M1 + M2	M1/2 L03	107 m²
		107 m²
Grand total		4754 m²

E	For S.4.55 Application	12.02.2024
D	Final Draft	20.12.2023
Revision	Description	Date
Consultant		
Consultant		
Consultant		

Project

THE MALTINGS  
MITTAGONG NSW 2575

Client

MEDICH FAMILY OFFICE

Consultant

Snøhetta

Snøhetta Australasia Pty Ltd ABN 74 612 295 735  
178 Sturt Street,  
Adelaide SA 5000 Australia

Status

For S.4.55 Application

Title

1800 - Other Project Required Plans  
M1/2 GFA Plans

Scale @ A1

1 : 300

Drawn

SNO

Reviewed

SM

Approved

KK

Project Number

18-17

Sheet Number

M1/2 1801

Rev

E

15/02/2024 12:22:27 PM

BIM 360/The Maltings/MLTGS\_SNO\_AR\_MOD\_M1+2\_0001.rvt

Original Sheet Format A1 | 841 x 594mm



M1/2 Elevations (Exterior)



1 M1/2 Elevation - East  
1 : 300

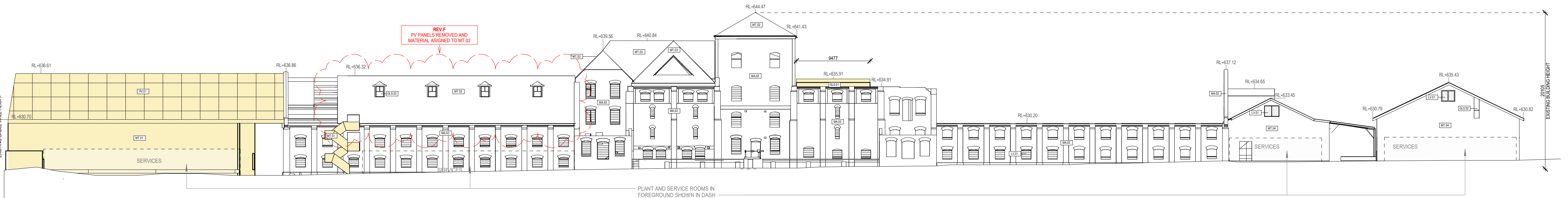

2 M1/2 Elevation - West  
1 : 300

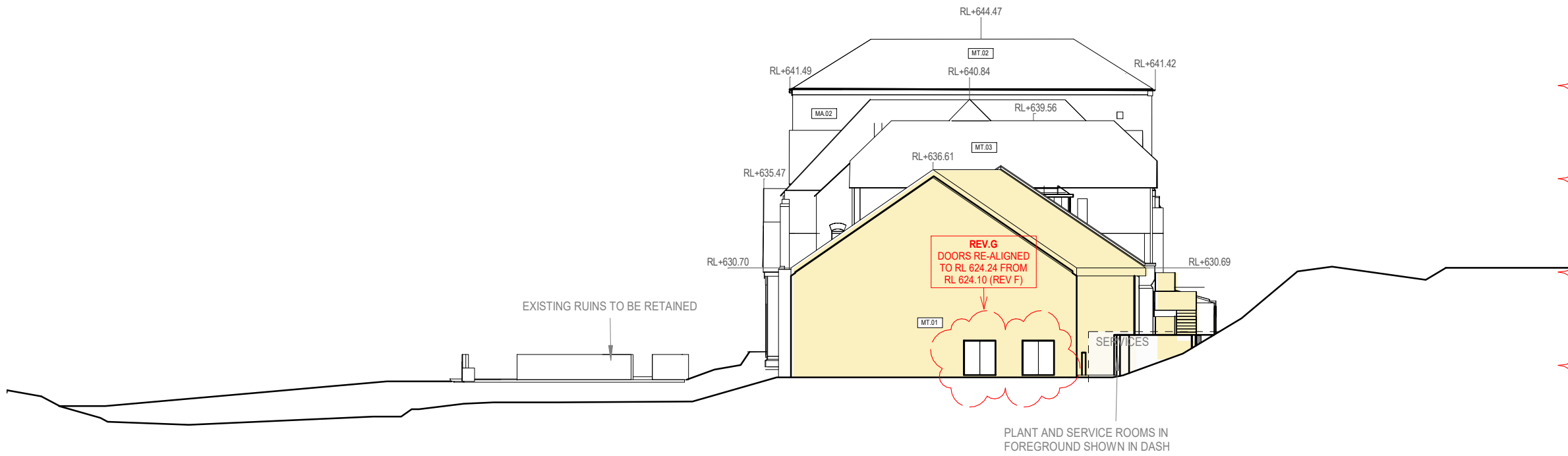

3 M1/2 Elevation - North  
1 : 300

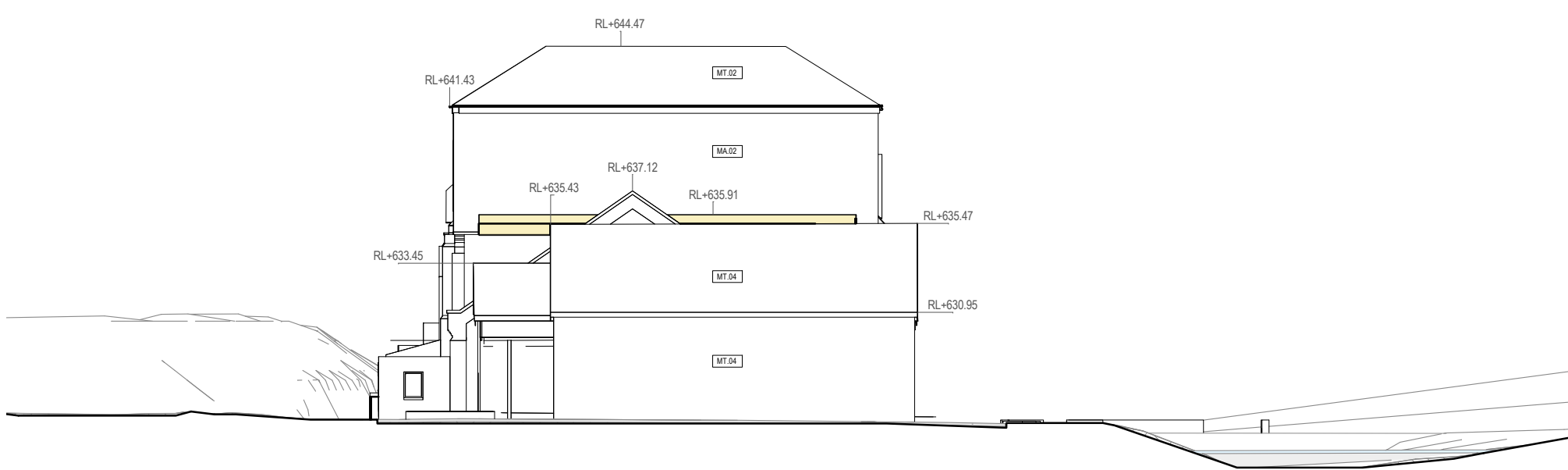

4 M1/2 Elevation - South  
1 : 300

Reference Map

0 3 6 15 30 m

Scale 1:300

Notes

Figured dimensions take precedence to scaled readings. All dimensions are in millimetres unless noted otherwise. Dimensions are to be verified on Site prior to Project Commencement. Any discrepancies are to be reported to Snøhetta in writing for decision before proceeding with work. Drawing is to be read in conjunction with all relevant and associated material, Contracts, Specifications and Drawings. This drawing is an uncontrolled copy, unless noted otherwise.

© Copyright of this drawing is vested in Snøhetta unless otherwise indicated.

Keynote Legend	
Key Value	Keynote Text
GLS.01	Glass (Clear double glazing for new fenestration)
GLS.02	Glass (Glazing for restored fenestration as per heritage consultant's specification)
LV.01	Louvres (Metal Louvres / bespoke Metal louvres to match the existing timber louvres)
MA.02	Brick (Existing and restored brick facade)
MT.01	Metal (Solid Metal Panel with applied finish / Axolotl steel metal - Dark tones)
MT.02	Metal (Corrugated metal roofing / Colour tone to match existing)
MT.03	Metal (Corrugated metal roofing + new Timber structure / Colour tone to match existing)
MT.04	Metal (Existing and restored corrugated metal)
PV.01	Photo Voltaic Panels (Photovoltaic panels / Flush integrated photovoltaic panels)

G	Response to Council RF1	25.10.2024
F	Response to Council RF1	13.09.2024
E	For S.4.55 Application	12.02.2024
D	Final Draft	20.12.2023

Revision	Description	Date
----------	-------------	------

Consultant

Consultant

Consultant

Project  
THE MALTINGS  
MITTAGONG NSW 2575

Client  
MEDICH FAMILY OFFICE

Consultant  
**Snøhetta**  
Snøhetta Australasia Pty Ltd ABN 74 612 295 735  
178 Sturt Street,  
Adelaide SA 5000 Australia

Status  
For S.4.55 Application  
Title  
2000 - Elevations (Exterior)  
M1/2 Elevations (Exterior)

Scale @ A1 1 : 300	Drawn SNO	Reviewed SM	Approved KK
Project Number 18-17	Sheet Number M1/2 2000	Rev G	

M1/2 Sections

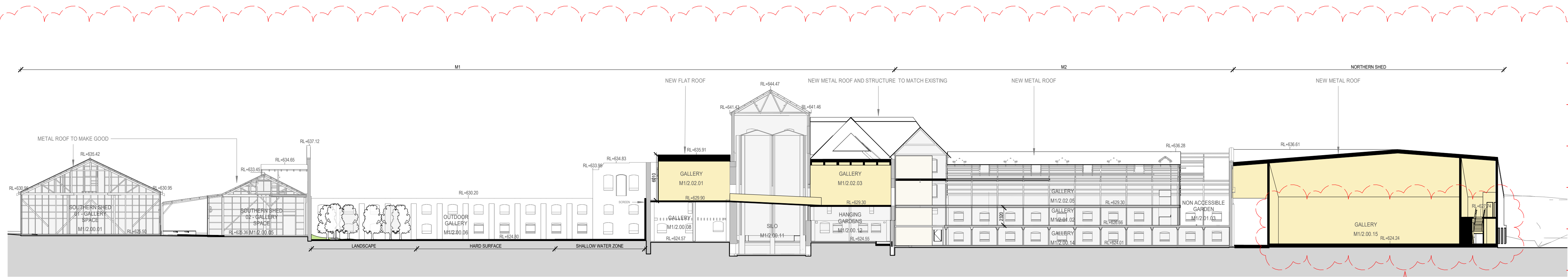

1 M1/2 SECTION 01  
1 : 300

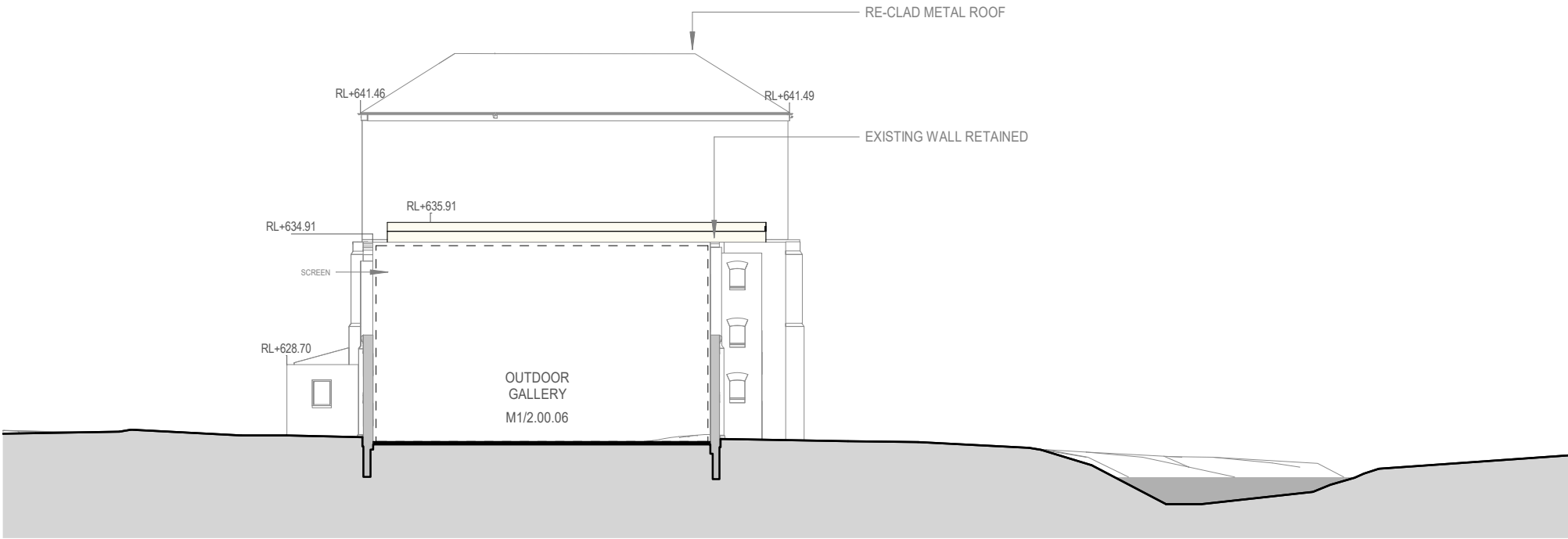

2 M1/2 SECTION 02  
1 : 300

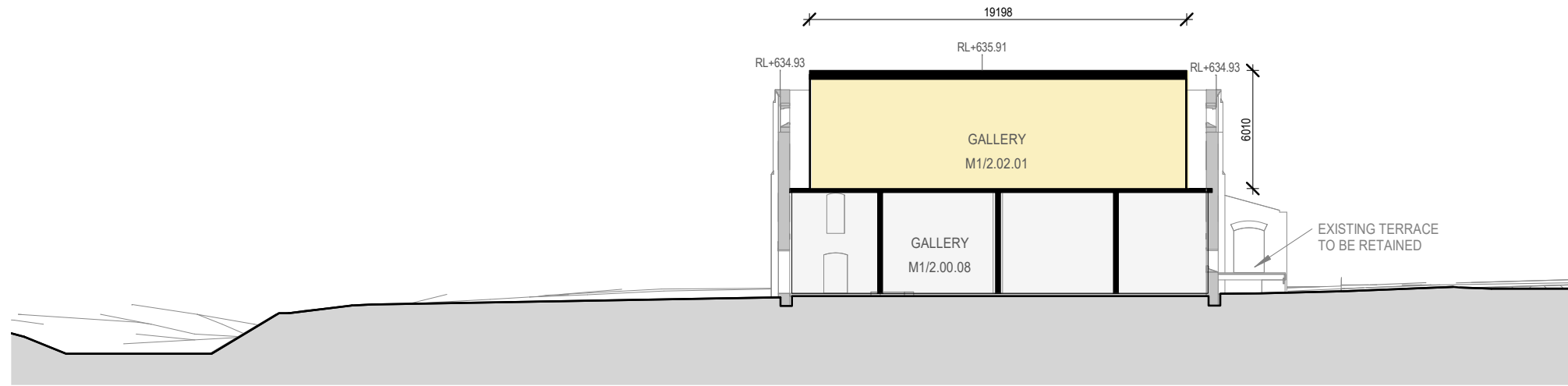

3 M1/2 SECTION 03  
1 : 300

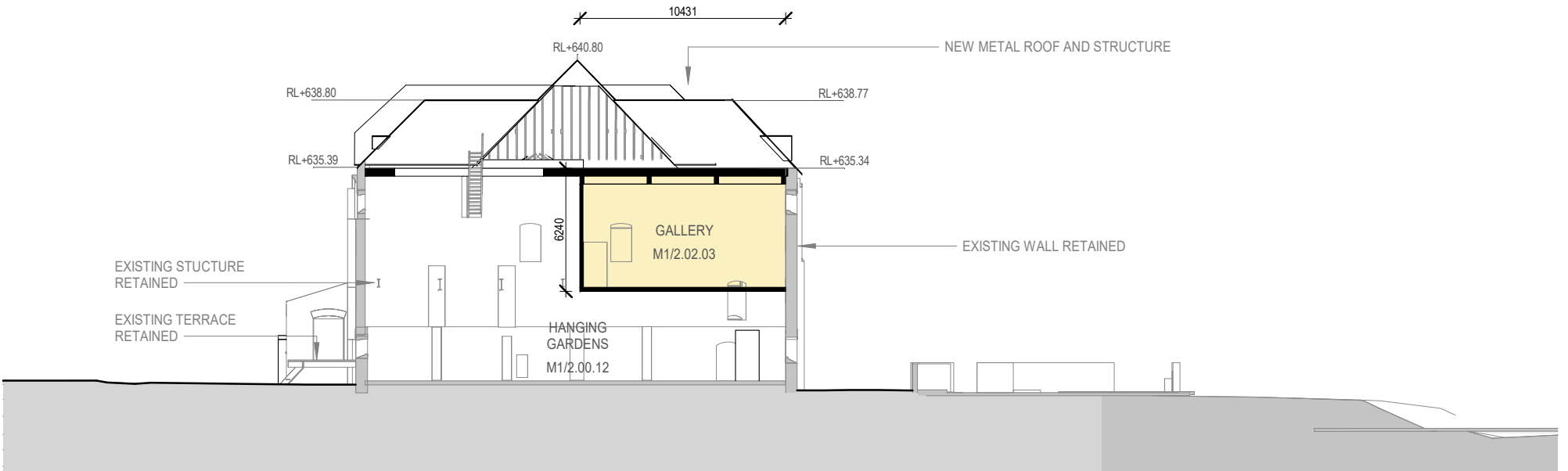

4 M1/2 SECTION 04  
1 : 300

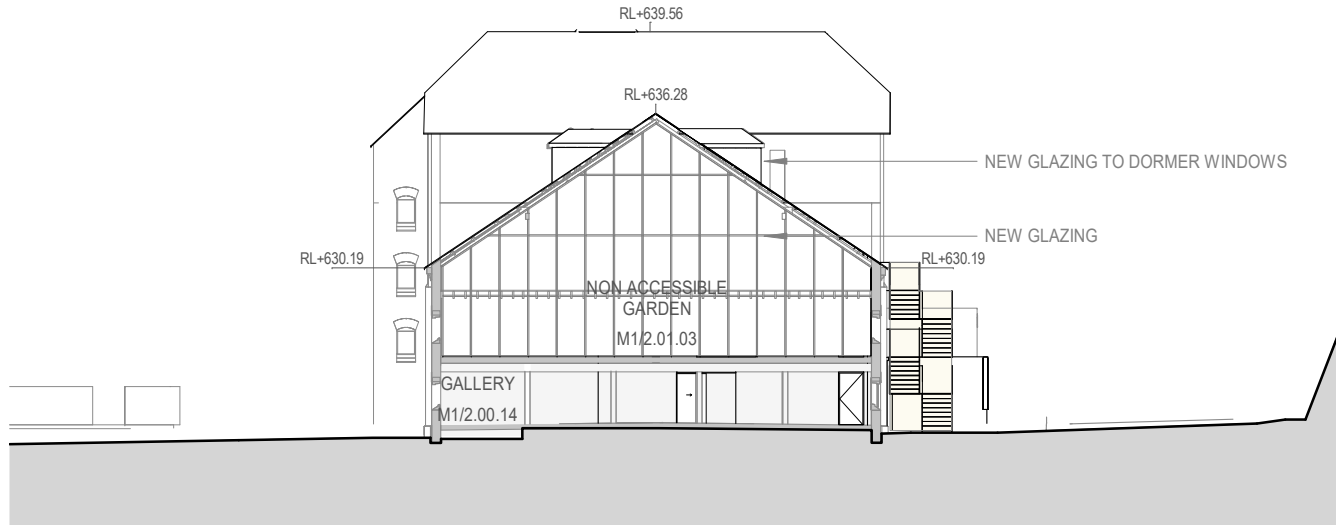

5 M1/2 SECTION 05  
1 : 300

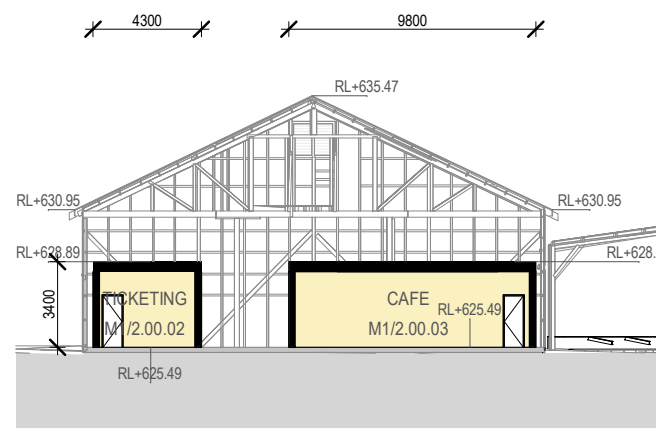

6 M1/2 SECTION 06  
1 : 300

Reference Map

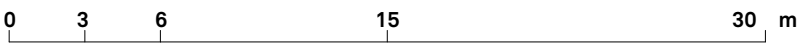

Scale 1:300

Notes

Figured dimensions take precedence to scaled readings. | All dimensions are in millimetres unless noted otherwise. | Dimensions are to be verified on Site prior to Project Commencement. | Any discrepancies are to be reported to Snøhetta in writing for decision before proceeding with work. | Drawing is to be read in conjunction with all relevant and associated material, Contracts, Specifications and Drawings. | This drawing is an uncontrolled copy, unless noted otherwise.

© Copyright of this drawing is vested in Snøhetta unless otherwise indicated.

G	Response to Council RF1	25.10.2024
F	Response to Council RF1	13.09.2024
E	For S.4.55 Application	12.02.2024
D	Final Draft	20.12.2023
A	For Coordination	03.11.2023

Revision	Description	Date
----------	-------------	------

Consultant

Consultant

Consultant

Project  
THE MALTINGS  
MITTAGONG NSW 2575

Client  
MEDICH FAMILY OFFICE

Consultant  
**Snøhetta**  
Snøhetta Australasia Pty Ltd ABN 74 612 295 735  
178 Sturt Street,  
Adelaide SA 5000 Australia

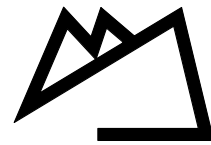

Status  
For S.4.55 Application  
Title  
3000 - Sections  
M1/2 Sections

Scale @ A1 1 : 300	Drawn SNO	Reviewed SM	Approved KK
Project Number 18-17	Sheet Number M1/2 3000	Rev G	



M1/2 + MH Materials Schedule



**GLS.01**  
Clear Double glazing



**GLS.02**  
Glazing for restored fenestration as per heritage consultant's specification



**LV.01**  
Timber louvers/ Bespoke timber louvres to match the existing louvres



**CON.01**  
Concrete - Sustainable concrete or equivalent, opportunity to use Ashcrete



**MT.01**  
Metal - Solid Metal Panel with applied finish/ Axolotl steel metal - Dark tones



**MT.02/ MT.03**  
Corrugated Metal roofing/ Colour tone to match existing  
Corrugated Metal roofing + New timber structure/ Colour tone to match existing



**MT.04**  
Existing and restored corrugated metal



**MA.01**  
New Brick



**MA.02**  
Brick - Existing and restored brick facade

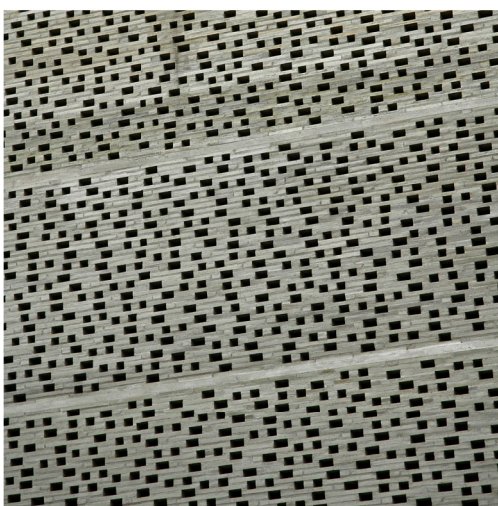

**MA.03**  
Brick - New Brick, Uniform textured appearance, hit and miss open to minimum 16%, recessed and extruded bricks pattern



**MA.04**  
Masonry  
- to be confirmed at detailed design stage

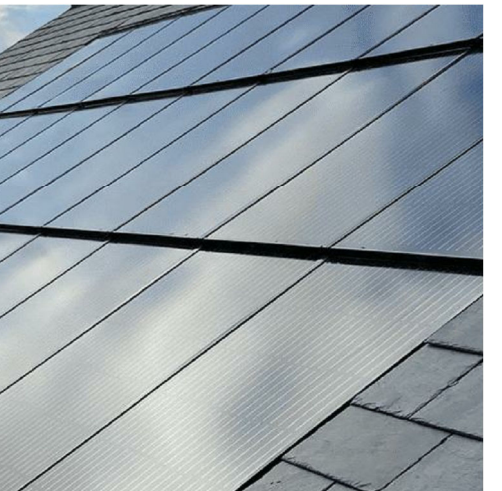

**PV.01**  
Photo Voltaic Panels (Photovoltaic panels/ flush integrated photovoltaic panels



**TIM.03**  
Lightweight construction  
- to be confirmed at detailed design stage

Reference Map

Notes  
Figured dimensions take precedence to scaled readings. | All dimensions are in millimetres unless noted otherwise. | Dimensions are to be verified on Site prior to Project Commencement. | Any discrepancies are to be reported to Snøhetta in writing for decision before proceeding with work. | Drawing is to be read in conjunction with all relevant and associated material, Contracts, Specifications and Drawings. | This drawing is an uncontrolled copy, unless noted otherwise.

© Copyright of this drawing is vested in Snøhetta unless otherwise indicated.

E	For S.4.55 Application	12.02.2024
Revision	Description	Date

Consultant

Consultant

Consultant

Project  
THE MALTINGS  
MITTAGONG NSW 2575

Client  
MEDICH FAMILY OFFICE

Consultant  
**Snøhetta**  
Snøhetta Australasia Pty Ltd ABN 74 612 295 735  
178 Sturt Street,  
Adelaide SA 5000 Australia



Status  
For S.4.55 Application

Title  
6000 - Schedules & Diagrams  
M1/2 + MH Materials Schedule

Scale @ A1 1 : 50	Drawn SNO	Reviewed SM	Approved KK
Project Number 18-17	Sheet Number M1/2 + MH 6000	Rev E	



M1/2 Shadow Study - June 21



1 9AM - JUNE 21  
1 : 2000

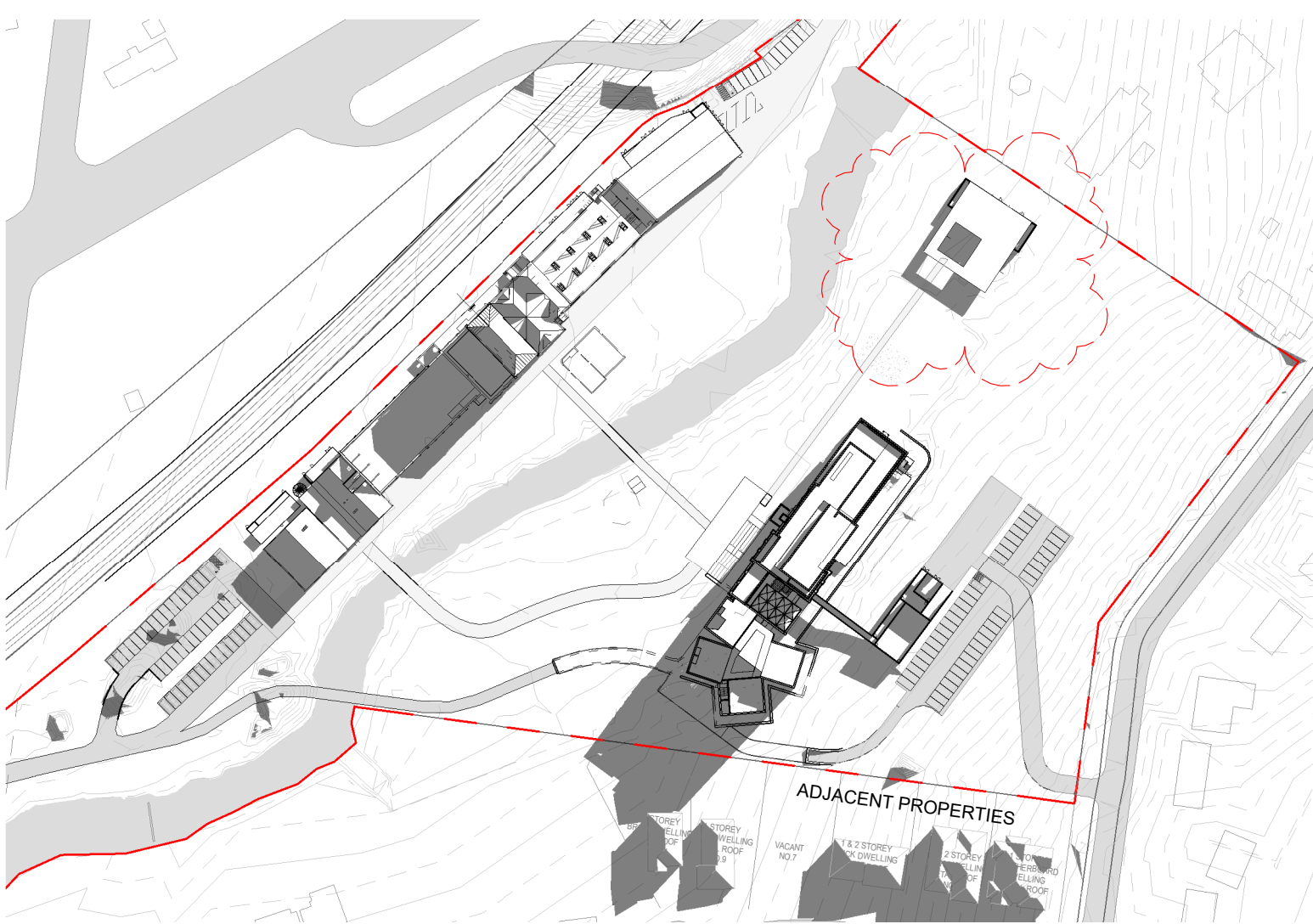

2 10AM - JUNE 21  
1 : 2000

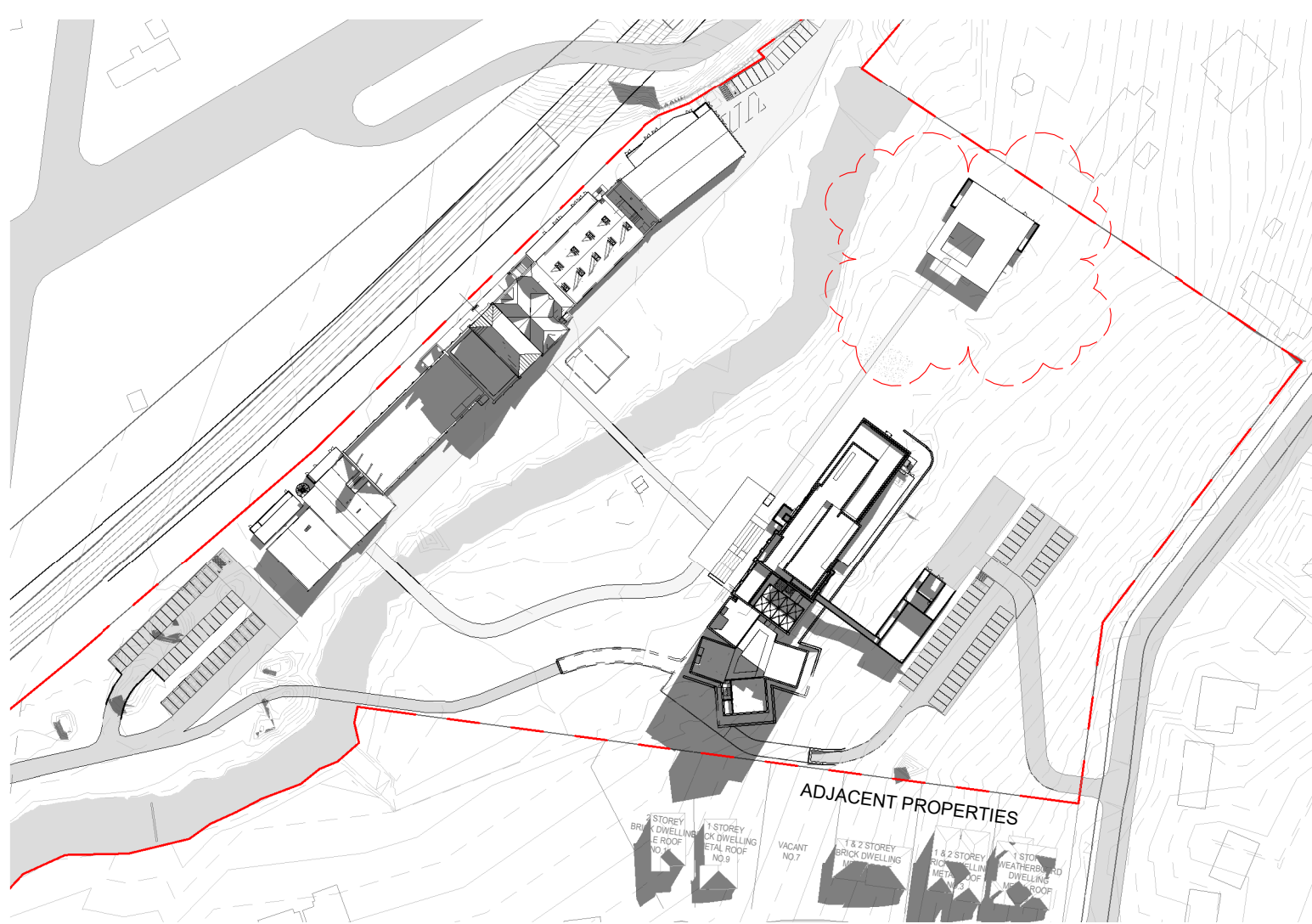

3 11AM - JUNE 21  
1 : 2000

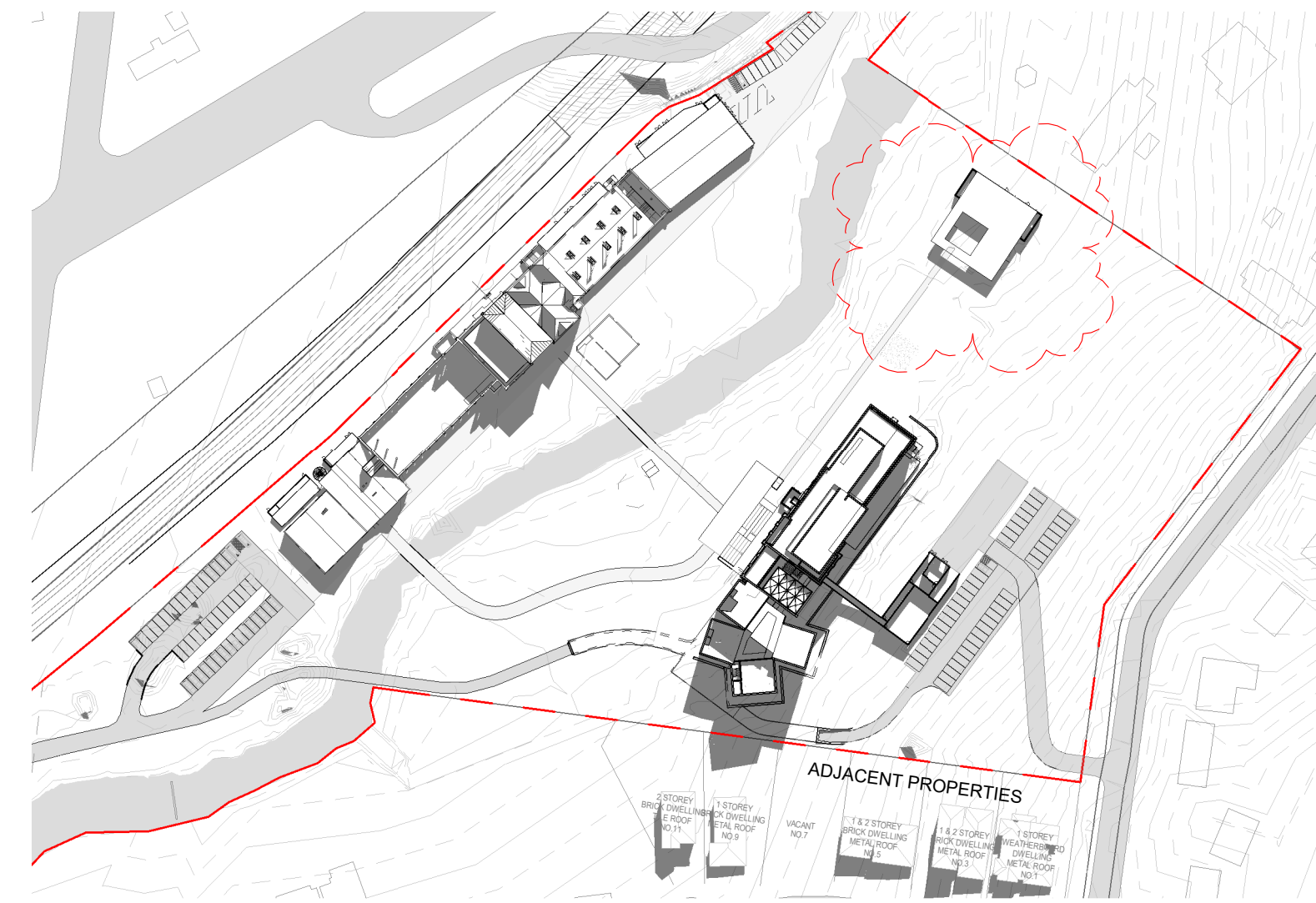

4 12PM - JUNE 21  
1 : 2000

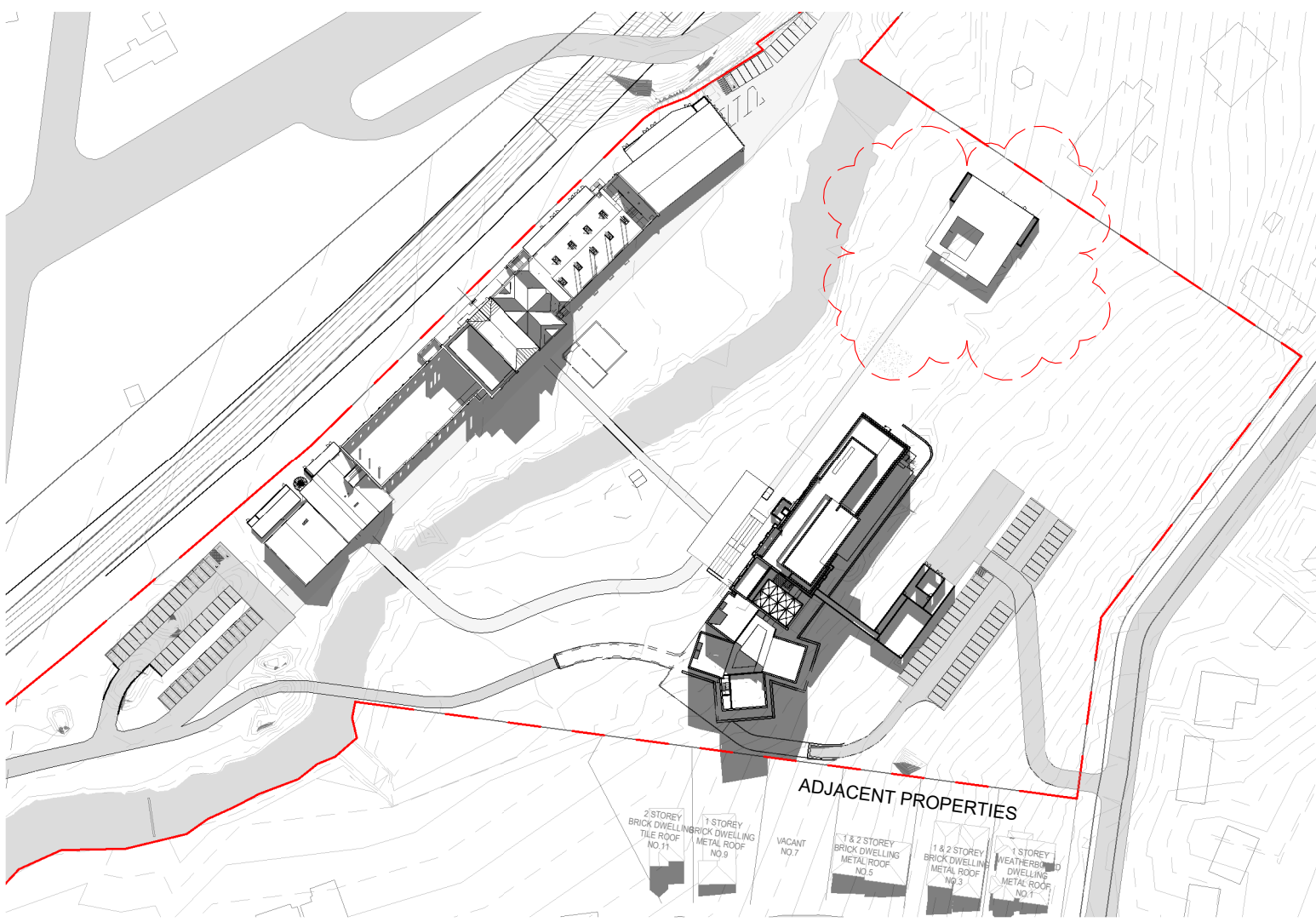

5 1PM - JUNE 21  
1 : 2000

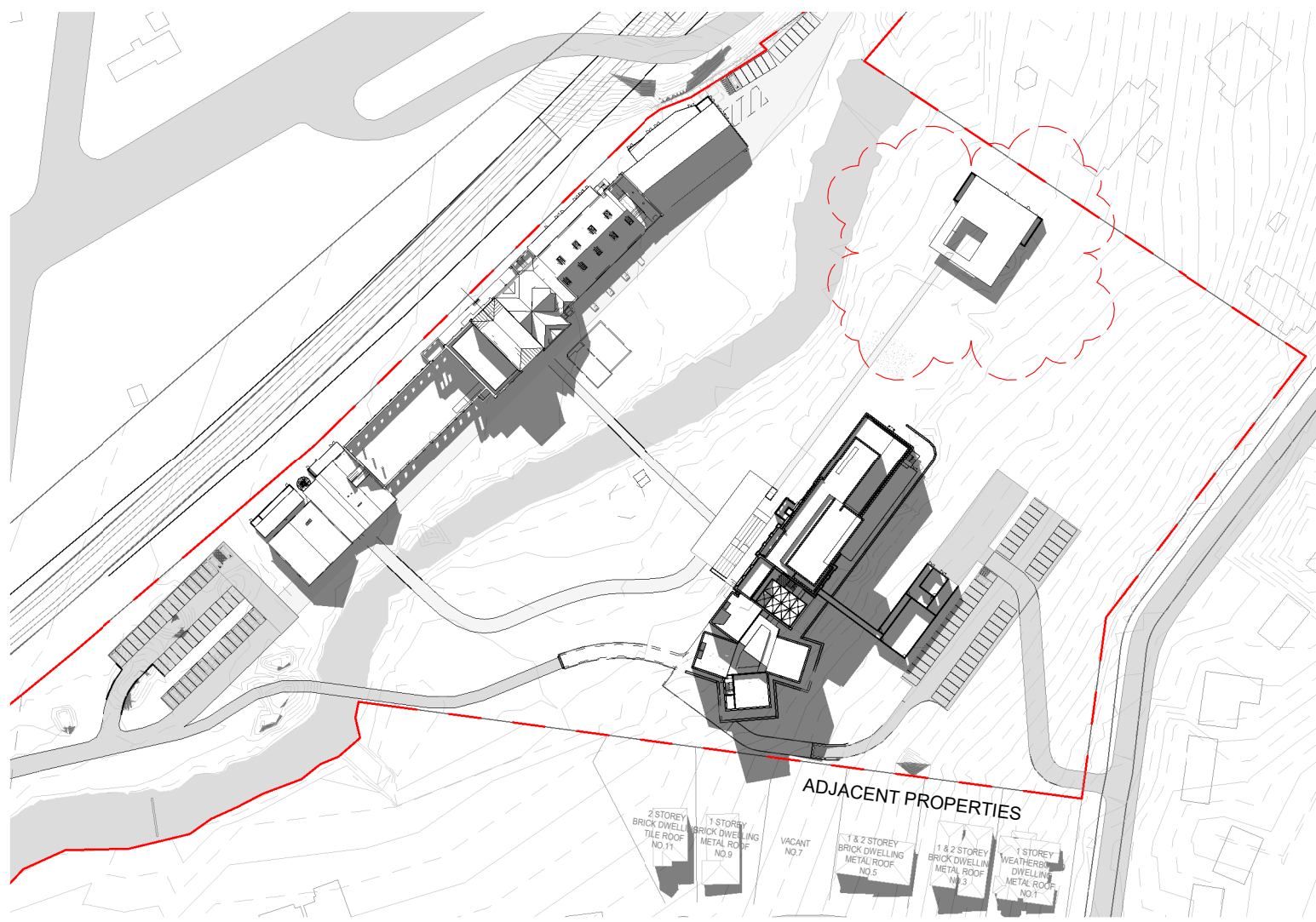

6 2PM - JUNE 21  
1 : 2000

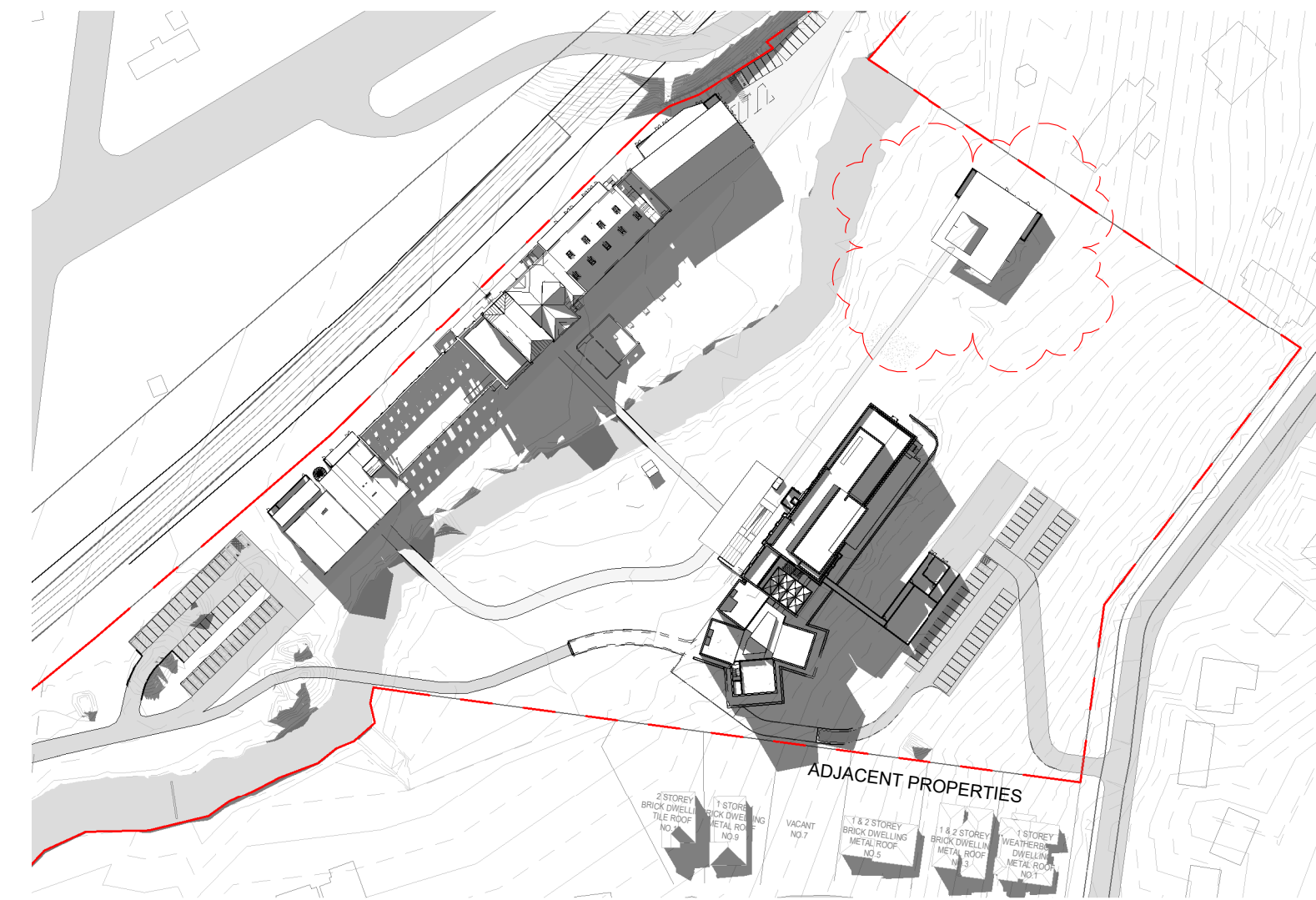

7 3PM - JUNE 21  
1 : 2000

Reference Map

North

0 1 2 5 10 m

Scale 1:100

Notes

Figured dimensions take precedence to scaled readings. | All dimensions are in millimetres unless noted otherwise. | Dimensions are to be verified on Site prior to Project Commencement. | Any discrepancies are to be reported to Snøhetta in writing for decision before proceeding with work. | Drawing is to be read in conjunction with all relevant and associated material, Contracts, Specifications and Drawings. | This drawing is an uncontrolled copy, unless noted otherwise.

© Copyright of this drawing is vested in Snøhetta unless otherwise indicated.

G	Response to Council RFI	25.10.2024
E	For S.4.55 Application	12.02.2023
Revision	Description	Date

Consultant

Consultant

Consultant

Project  
The Maltings  
MITTAGONG NSW 2575

Client  
MEDICH FAMILY OFFICE

Consultant  
**Snøhetta**  
Snøhetta Australasia Pty Ltd ABN 74 612 295 735  
178 Sturt Street,  
Adelaide SA 5000 Australia

Status  
For S.4.55 Application  
Title  
8000 - Shadows  
M1/2 Shadow Study - June 21

Scale @ A1 1 : 2000	Drawn DC	Reviewed SM	Approved KK
Project Number 18-17	Sheet Number M1/2 + MH 8000	Rev G	



M1/2 Shadow Study Comparison - June 21

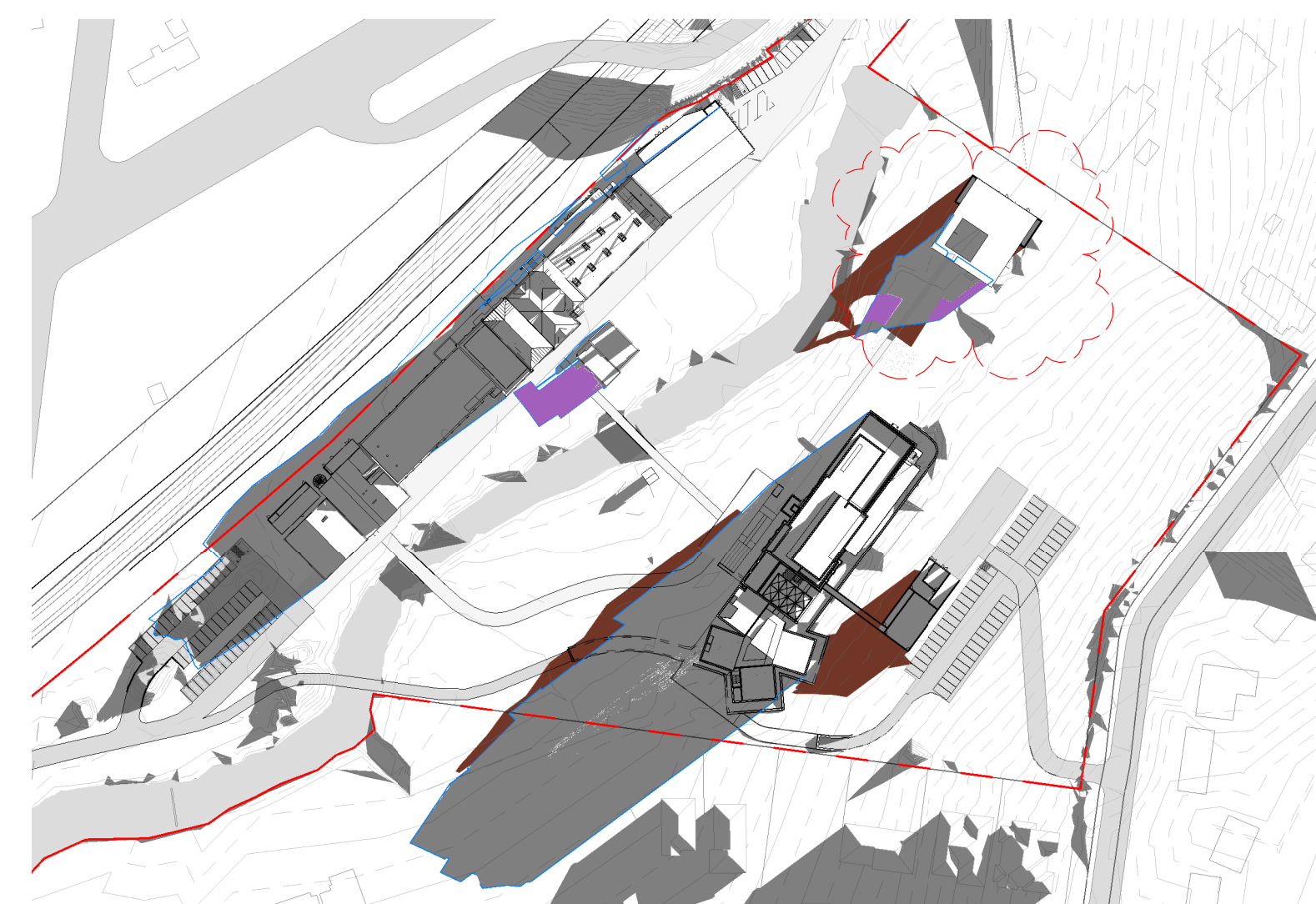

1 9AM - JUNE 21 COMPARISON  
1 : 2000

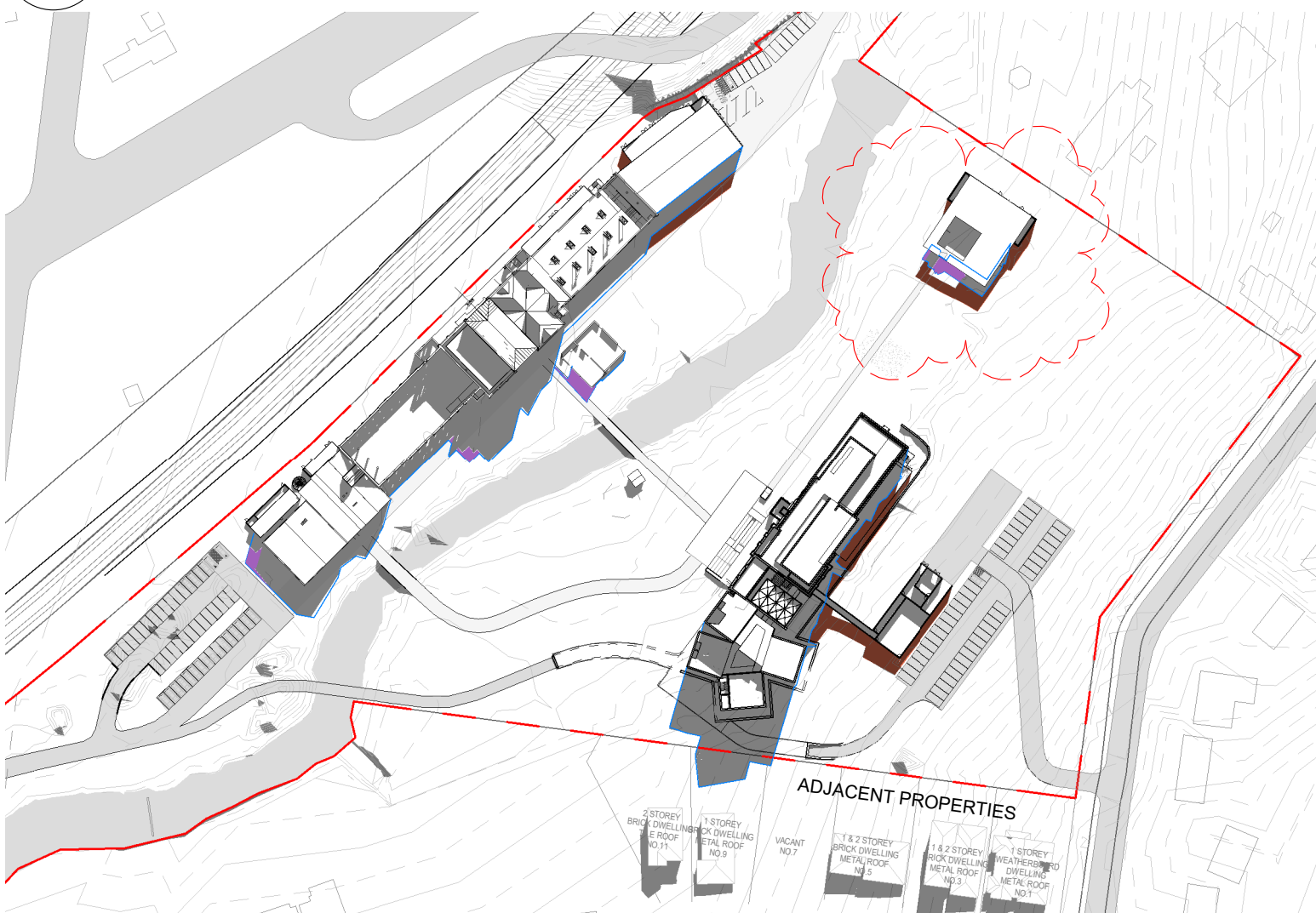

2 10AM - JUNE 21 COMPARISON  
1 : 2000

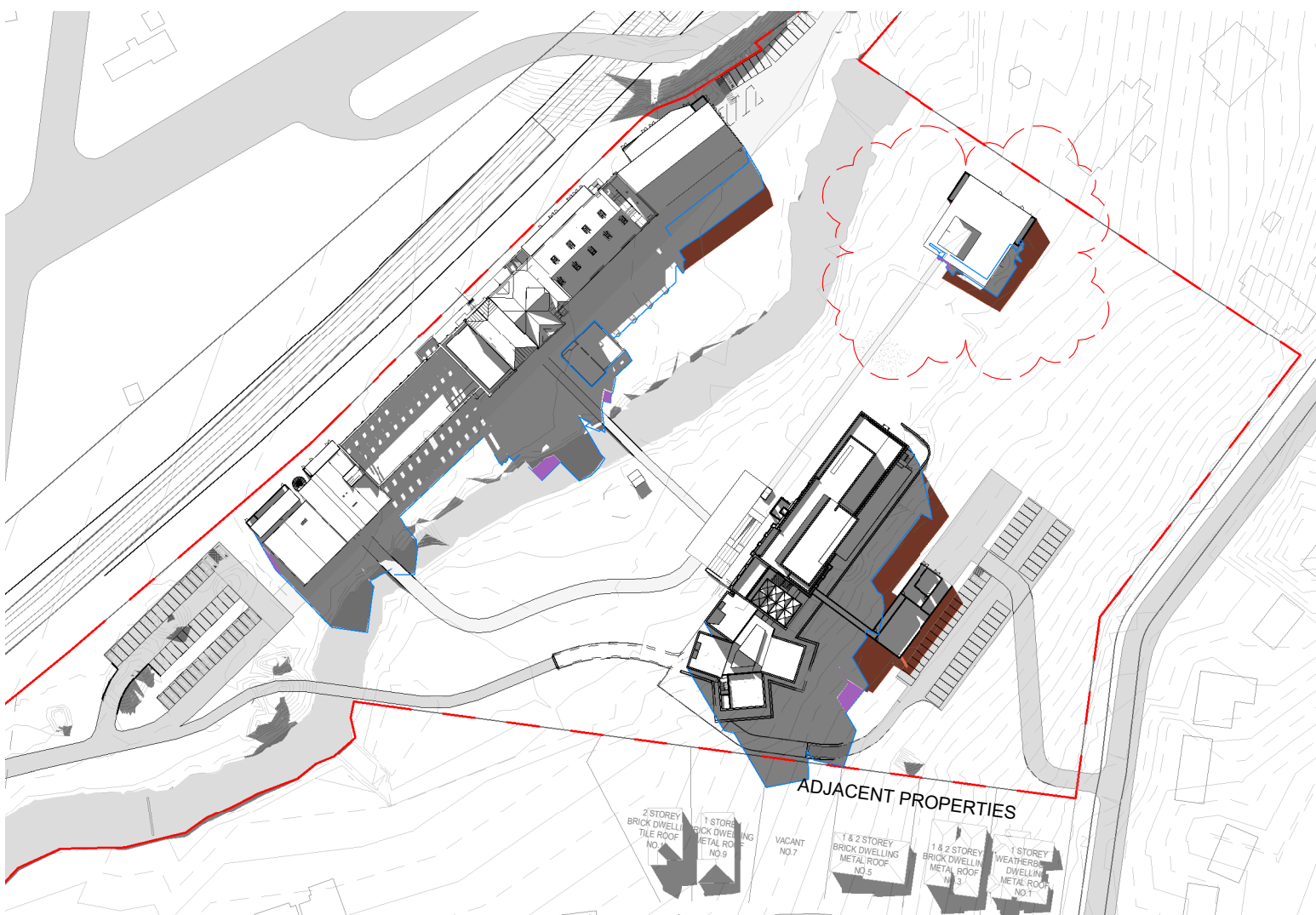

3 11AM - JUNE 21 COMPARISON  
1 : 2000



4 12PM - JUNE 21 COMPARISON  
1 : 2000



5 1PM - JUNE 21 COMPARISON  
1 : 2000



6 2PM - JUNE 21 COMPARISON  
1 : 2000



7 3PM - JUNE 21 COMPARISON  
1 : 2000



1 9AM - JUNE 21 COMPARISON  
1 : 2000



2 10AM - JUNE 21 COMPARISON  
1 : 2000



3 11AM - JUNE 21 COMPARISON  
1 : 2000



4 12PM - JUNE 21 COMPARISON  
1 : 2000



5 1PM - JUNE 21 COMPARISON  
1 : 2000

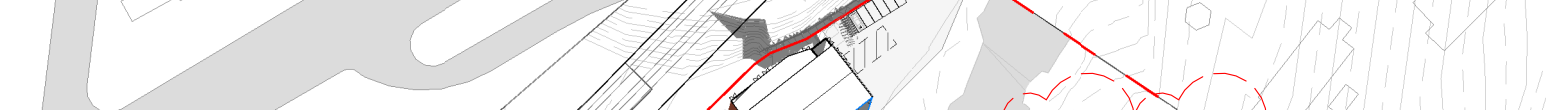

6 2PM - JUNE 21 COMPARISON  
1 : 2000



7 3PM - JUNE 21 COMPARISON  
1 : 2000

Reference Map

North

0 1 2 5 10 m

Scale 1:100

Notes

Figured dimensions take precedence to scaled readings. | All dimensions are in millimetres unless noted otherwise. | Dimensions are to be verified on Site prior to Project Commencement. | Any discrepancies are to be reported to Snøhetta in writing for decision before proceeding with work. | Drawing is to be read in conjunction with all relevant and associated material, Contracts, Specifications and Drawings. | This drawing is an uncontrolled copy, unless noted otherwise.

© Copyright of this drawing is vested in Snøhetta unless otherwise indicated.

SHADOW OUTLINE  
PREVIOUS APPROVED

SHADOW EXTENT  
CURRENT PROPOSAL

REDUCED SHADOW FROM  
PREVIOUS APPROVED

ADDITIONAL SHADOW FROM  
CURRENT PROPOSAL

G	Response to Council RF1	25.10.2024
E	For S.4.55 Application	12.02.2023
Revision	Description	Date

Consultant

Consultant

Consultant

Project

The Maltings  
MITTAGONG NSW 2575

Client

MEDICH FAMILY OFFICE

Consultant

Snøhetta

Snøhetta Australasia Pty Ltd ABN 74 612 295 735  
178 Sturt Street,  
Adelaide SA 5000 Australia

Status

For S.4.55 Application

Title

8000 - Shadows  
M1/2 Shadow Study Comparison - June 21

Scale @ A1	Drawn	Reviewed	Approved
As indicated	Author	SM	KK
Project Number	Sheet Number	Rev	G
18-17	M1/M2 + MH 8001		

Original Sheet Format A1 | 841 x 594mm

25/10/2024 3:57:23 PM

BM 360/The Maltings/MLTGS\_SNO\_AR\_MOD\_SITE\_0001.rvt



Maltster's House Demolition Plan - Ground (L00)

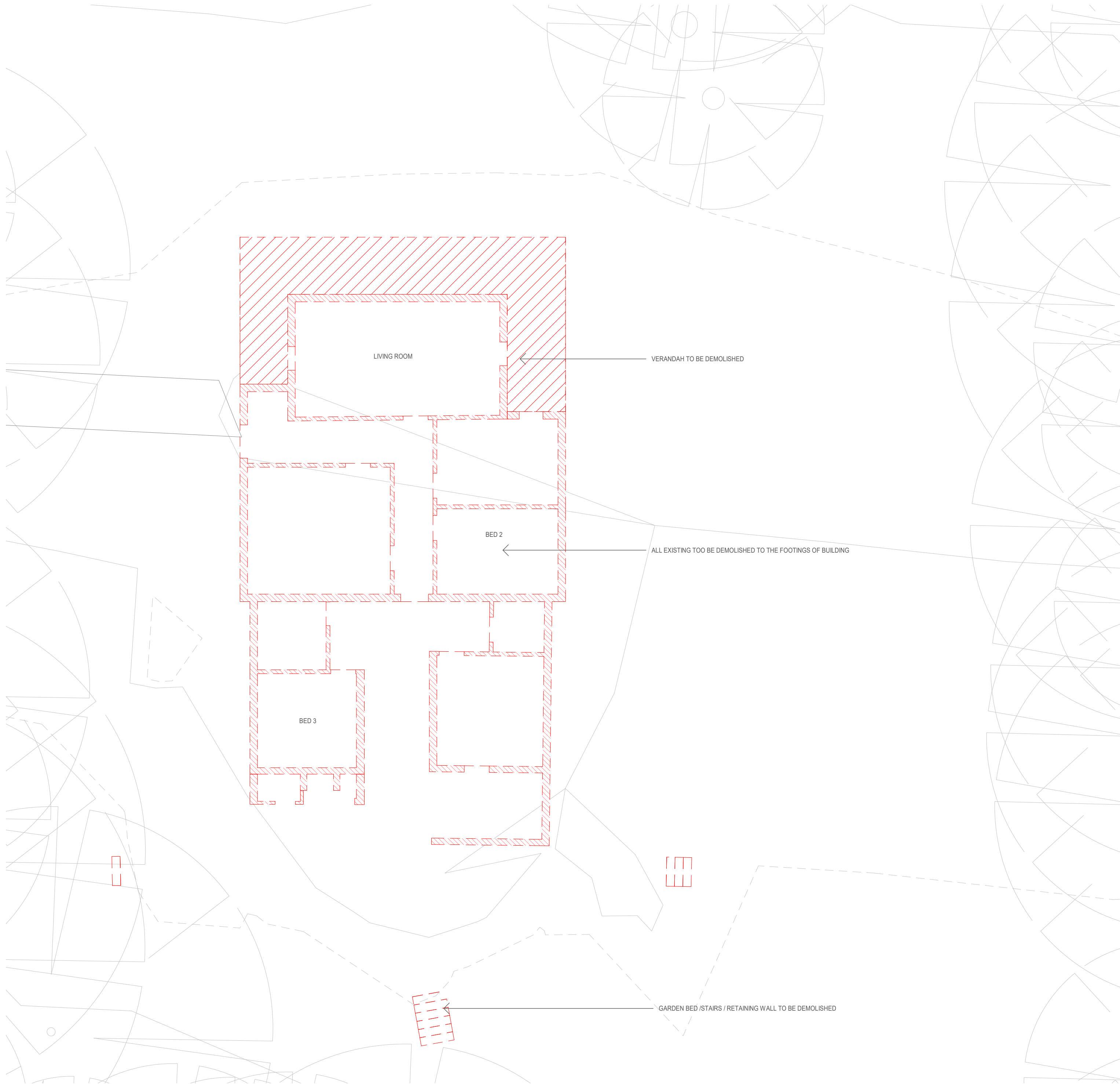

To be demolished

Portion of slab/roof to be demolished

1 MH GROUND FLOOR (L00) DEMOLITION  
1 : 100

Reference Map

North

0 1 2 5 10 m

Scale 1:100

Notes

Figured dimensions take precedence to scaled readings. | All dimensions are in millimetres unless noted otherwise. | Dimensions are to be verified on Site prior to Project Commencement. | Any discrepancies are to be reported to Snøhetta in writing for decision before proceeding with work. | Drawing is to be read in conjunction with all relevant and associated material, Contracts, Specifications and Drawings. | This drawing is an uncontrolled copy, unless noted otherwise.

© Copyright of this drawing is vested in Snøhetta unless otherwise indicated.

E	For S.4.55 Application	12.02.2024
D	Final draft	20.12.2023
C	For Coordination	08.12.2023
B	For Coordination	29.11.2023
A	For Coordination	31.08.2022

Revision	Description	Date
----------	-------------	------

Consultant

Consultant

Consultant

Project  
The Maltings  
MITTAGONG NSW 2575

Client  
MEDICH FAMILY OFFICE

Consultant

Snøhetta

Snøhetta Australasia Pty Ltd ABN 74 612 295 735  
178 Sturt Street,  
Adelaide SA 5000 Australia

Status

For S.4.55 Application

Title

0300 - Demolition  
Maltster's House Demolition Plan - Ground (L00)

Scale @ A1	Drawn	Reviewed	Approved
1 : 100	SNØ	SM	KK
Project Number	Sheet Number	Rev	
18-17	MH 0300	E	



Maltster's House Plan - Ground (L00)

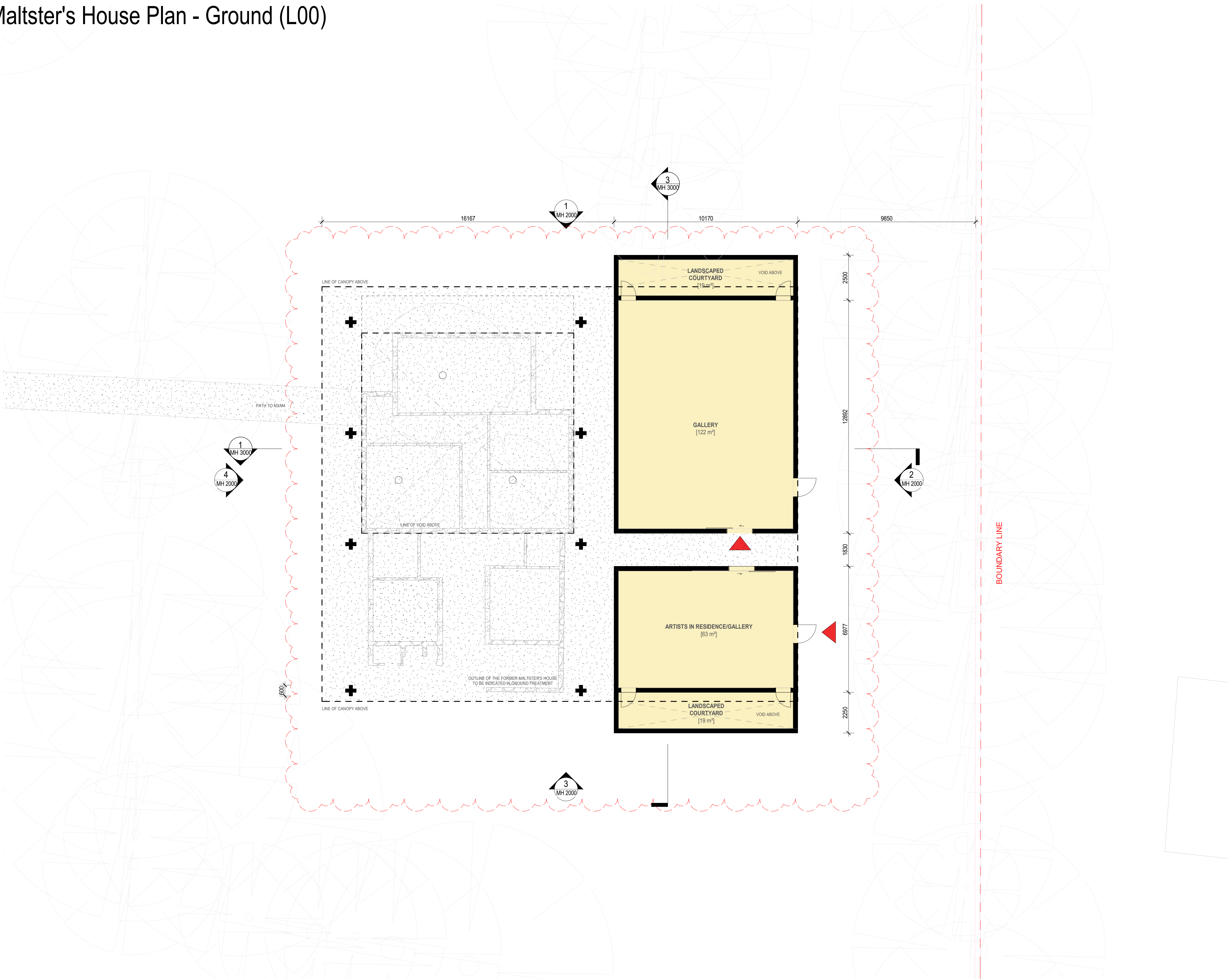

Reference Map

North

0 1 2 5 10 m

Scale 1:100

Notes

Figured dimensions take precedence to scaled readings. | All dimensions are in millimetres unless noted otherwise. | Dimensions are to be verified on Site prior to Project Commencement. | Any discrepancies are to be reported to Snøhetta in writing for decision before proceeding with work. | Drawing is to be read in conjunction with all relevant and associated material, Contracts, Specifications and Drawings. | This drawing is an uncontrolled copy, unless noted otherwise.

© Copyright of this drawing is vested in Snøhetta unless otherwise indicated.

- BUILDING ENTRY
- NEW BUILT - YELLOW HATCH
- EXISTING - GREYWALL
- NEW - BLACKWALL
- SOFT LANDSCAPE

E	For S.4.55 Application	12.02.2024
D	Final draft	20.12.2023
C	For Coordination	08.12.2023
B	For Coordination	29.11.2023
A	For Coordination	31.08.2022

Revision	Description	Date
----------	-------------	------

Consultant

Consultant

Consultant

Project

The Maltings  
MITTAGONG NSW 2575

Client

MEDICH FAMILY OFFICE

Consultant

**Snøhetta**  
Snøhetta Australasia Pty Ltd ABN 74 612 295 735  
178 Sturt Street,  
Adelaide SA 5000 Australia

Status

For S.4.55 Application

Title

1100 - General Arrangement - Floor Plans  
Maltster's House Plan - Ground (L00)

Scale @ A1	Drawn	Reviewed	Approved
1 : 100	SNØ	SM	KK
Project Number	Sheet Number	Rev	
18-17	MH 1100	E	

Maltster's House Plan Roof

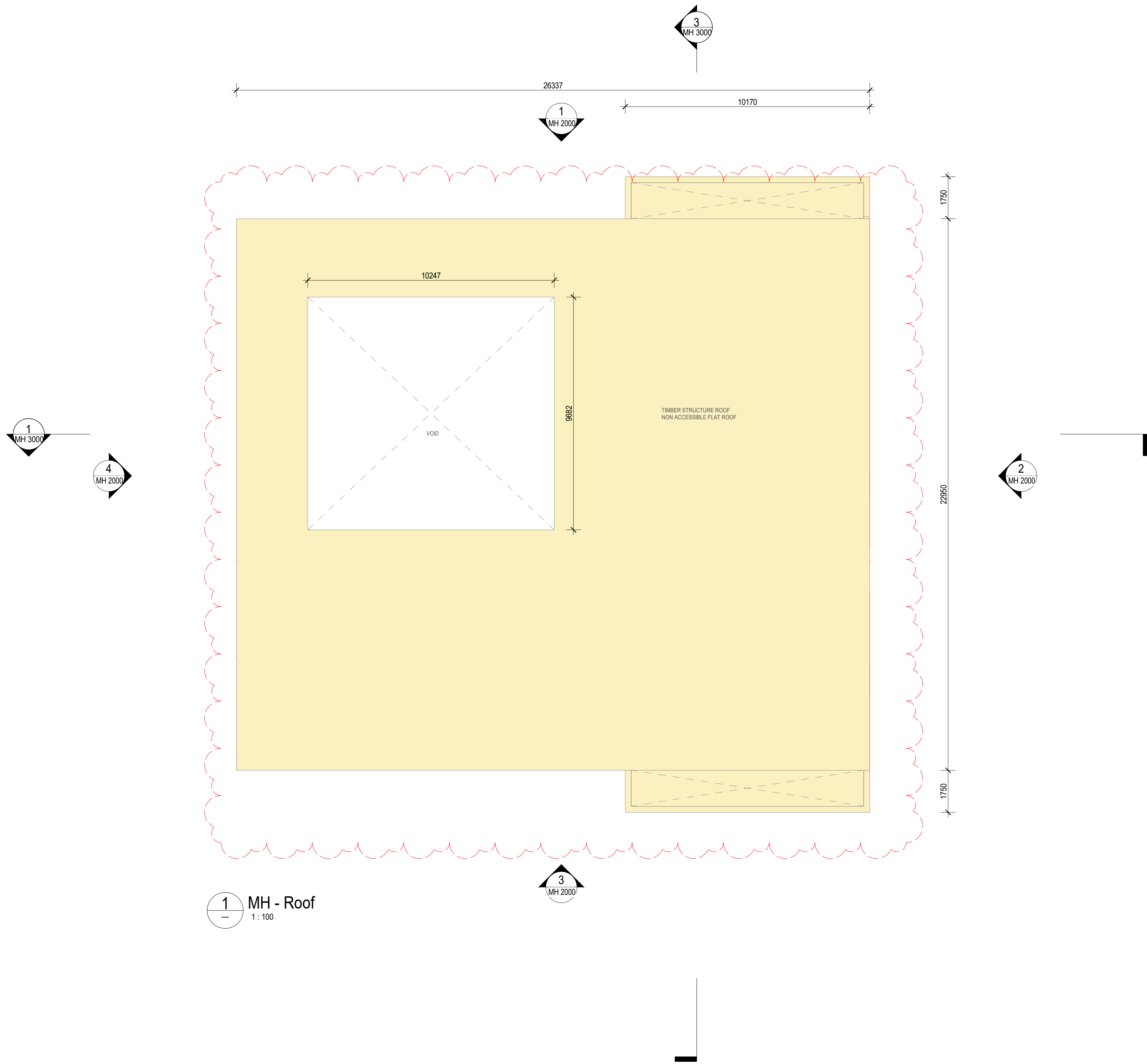

1 MH - Roof  
1:100

Reference Map

North

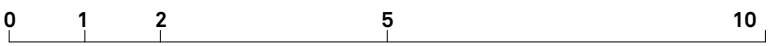

Scale 1:100

Notes

Figured dimensions take precedence to scaled readings. | All dimensions are in millimetres unless noted otherwise. | Dimensions are to be verified on Site prior to Project Commencement. | Any discrepancies are to be reported to Snøhetta in writing for decision before proceeding with work. | Drawing is to be read in conjunction with all relevant and associated material, Contracts, Specifications and Drawings. | This drawing is an uncontrolled copy, unless noted otherwise.

© Copyright of this drawing is vested in Snøhetta unless otherwise indicated.

- BUILDING ENTRY
- NEW BUILT - YELLOW HATCH
- EXISTING - GREYWALL
- NEW - BLACKWALL
- SOFT LANDSCAPE

E	For S.4.55 Application	12.02.2024
D	Final draft	20.12.2023
C	For Coordination	08.12.2023
B	For Coordination	29.11.2023
A	For Coordination	31.08.2022

Revision	Description	Date
----------	-------------	------

Consultant

Consultant

Consultant

Project  
The Maltings  
MITTAGONG NSW 2575

Client  
MEDICH FAMILY OFFICE

Consultant  
**Snøhetta**  
Snøhetta Australasia Pty Ltd ABN 74 612 295 735  
178 Sturt Street,  
Adelaide SA 5000 Australia

Status  
For S.4.55 Application  
Title  
1100 - General Arrangement - Floor Plans  
Maltster's House Plan Roof

Scale @ A1 1 : 100	Drawn SNØ	Reviewed SM	Approved KK
Project Number 18-17	Sheet Number MH 1101	Rev E	



# Maltster's House Area Plans

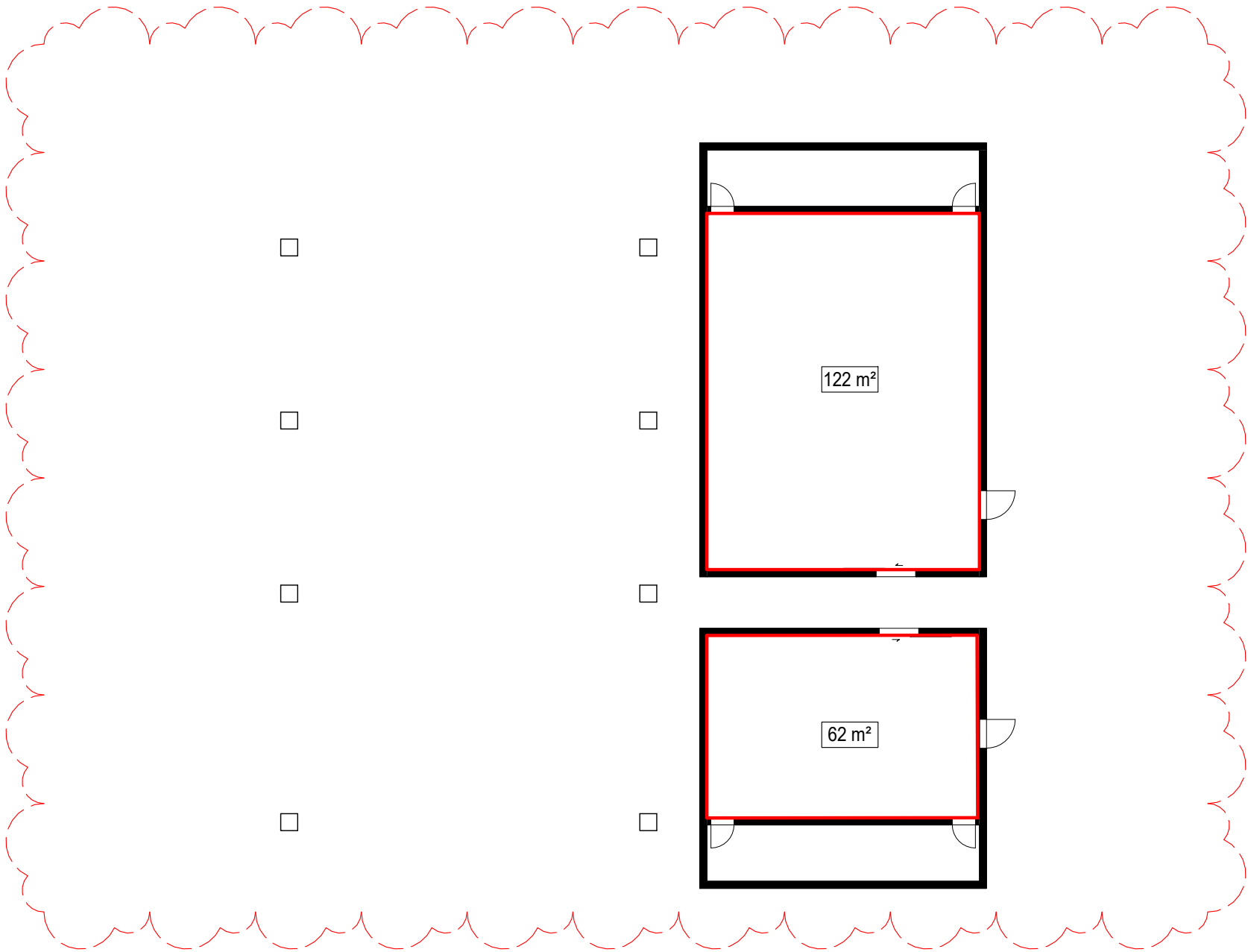

1 MH - L00 (Ground)  
1 : 200

## Previous GFA

Area Schedule (AREA_GFA)		
bb	Level	Area
MH Ground	A-00	189 m²
MH L01	A-01	28 m²
Grand total: 2		217 m²

## Current GFA

Area Schedule (AREA_GFA)		
Name	Level	Area
MH Ground	MH - L00 (Ground)	122 m²
MH Ground	MH - L00 (Ground)	62 m²
Grand total: 2		184 m²

Reference Map

North

0 2 4 10 20 m

Scale 1:200

### Notes

Figured dimensions take precedence to scaled readings. | All dimensions are in millimetres unless noted otherwise. | Dimensions are to be verified on Site prior to Project Commencement. | Any discrepancies are to be reported to Snøhetta in writing for decision before proceeding with work. | Drawing is to be read in conjunction with all relevant and associated material, Contracts, Specifications and Drawings. | This drawing is an uncontrolled copy, unless noted otherwise.

© Copyright of this drawing is vested in Snøhetta unless otherwise indicated.

E	For S.4.55 Application	12.02.2024
D	Final draft	20.12.2023
C	For Coordination	08.12.2023
B	For Coordination	29.11.2023
A	For Coordination	31.08.2022

Revision	Description	Date
----------	-------------	------

Consultant

Consultant

Consultant

Project

The Maltings  
MITTAGONG NSW 2575

Client

MEDICH FAMILY OFFICE

Consultant

**Snøhetta**  
Snøhetta Australasia Pty Ltd ABN 74 612 295 735  
178 Sturt Street,  
Adelaide SA 5000 Australia



Status

For S.4.55 Application

Title

1800 - Other Project Required Plans  
Maltster's House Area Plans

Scale @ A1	Drawn	Reviewed	Approved
1 : 200	SNO	KK	SM
Project Number	Sheet Number	Rev	
18-17	MH 1801	E	

Original Sheet Format A1 | 841 x 594mm

BM 360/The Maltings/MLTGS\_SNO\_AR\_MOD\_MALTSTERS\_0001.rvt

13/02/2024 5:18:17 PM

Maltster's House Elevations (Exterior)

Keynote Legend	
Key Value	Keynote Text
MA.02	Brick (Existing and restored brick facade)
MA.04	Masonry
TIM.03	Lightweight construction

Reference Map

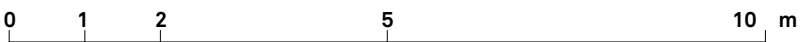

Scale 1:100

Notes

Figured dimensions take precedence to scaled readings. | All dimensions are in millimetres unless noted otherwise. | Dimensions are to be verified on Site prior to Project Commencement. | Any discrepancies are to be reported to Snøhetta in writing for decision before proceeding with work. | Drawing is to be read in conjunction with all relevant and associated material, Contracts, Specifications and Drawings. | This drawing is an uncontrolled copy, unless noted otherwise.

© Copyright of this drawing is vested in Snøhetta unless otherwise indicated.

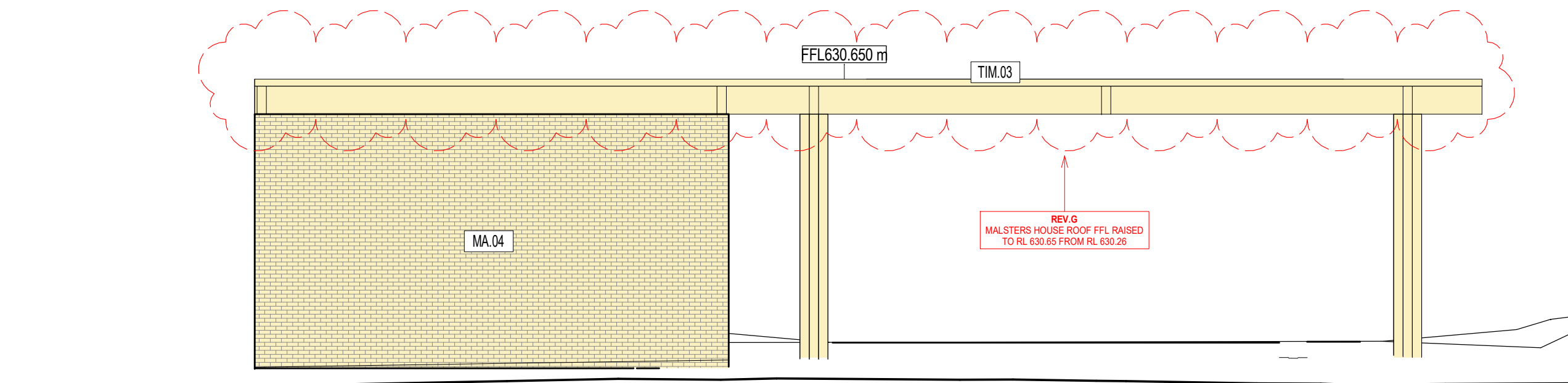

1 MH - West Elevation  
1: 100

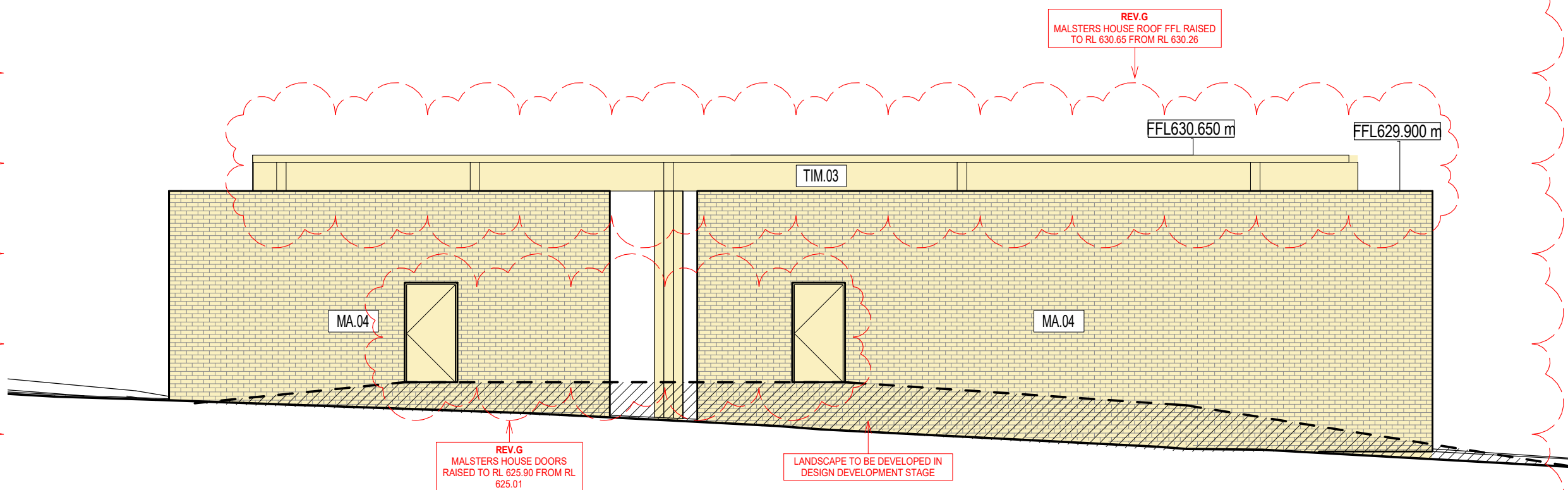

2 MH - North Elevation  
1: 100

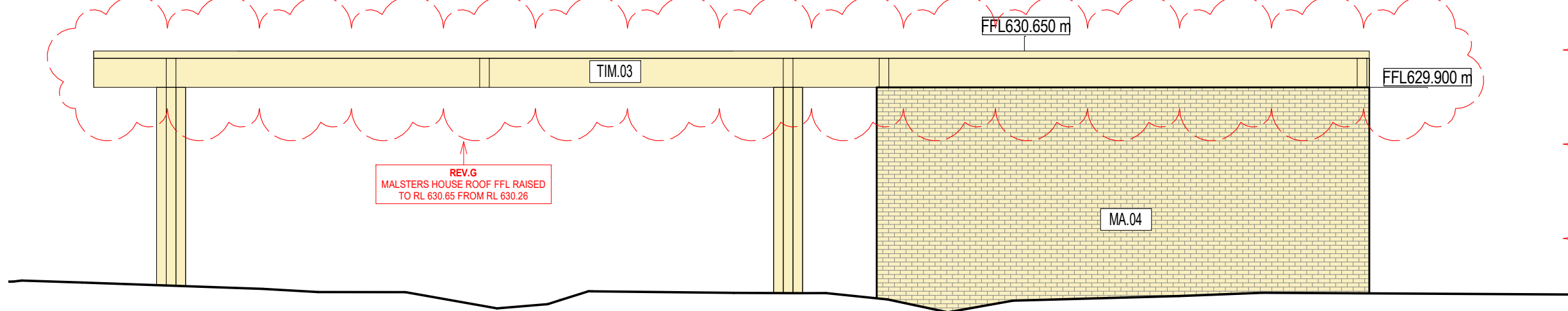

3 MH - East Elevation  
1: 100

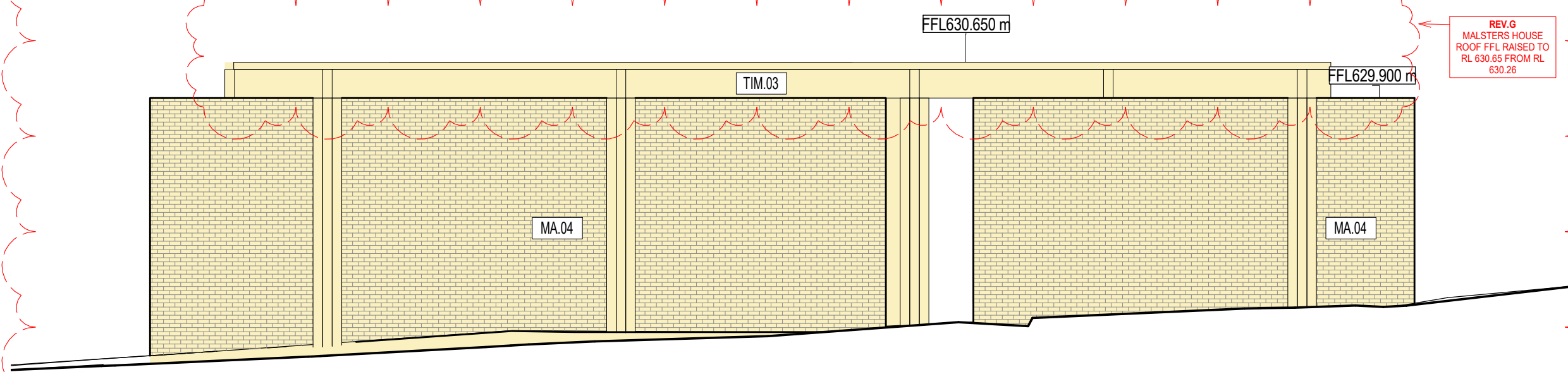

4 MH - South Elevation  
1: 100

G	Response to Council RFI	25.10.2024
E	For S.4.55 Application	12.02.2024
D	Final draft	20.12.2023
C	For Coordination	08.12.2023
B	For Coordination	29.11.2023
A	For Coordination	31.08.2022

Revision	Description	Date
----------	-------------	------

Consultant

Consultant

Consultant

Project

The Maltings  
MITTAGONG NSW 2575

Client

MEDICH FAMILY OFFICE

Consultant

**Snøhetta**

Snøhetta Australasia Pty Ltd ABN 74 612 295 735  
178 Sturt Street,  
Adelaide SA 5000 Australia

Status

For S.4.55 Application

Title

2000 - Elevations (Exterior)  
Maltster's House Elevations (Exterior)

Scale @ A1	Drawn	Reviewed	Approved
1 : 100	SNØ	SM	KK
Project Number	Sheet Number	Rev	
18-17	MH 2000	G	

Original Sheet Format A1 | 841 x 594mm

BM 360/The Maltings/MALTS. SNØ\_AR\_M00\_MALSTERS\_0001.rvt

25/10/2024 4:13:43 PM



Maltster's House Sections

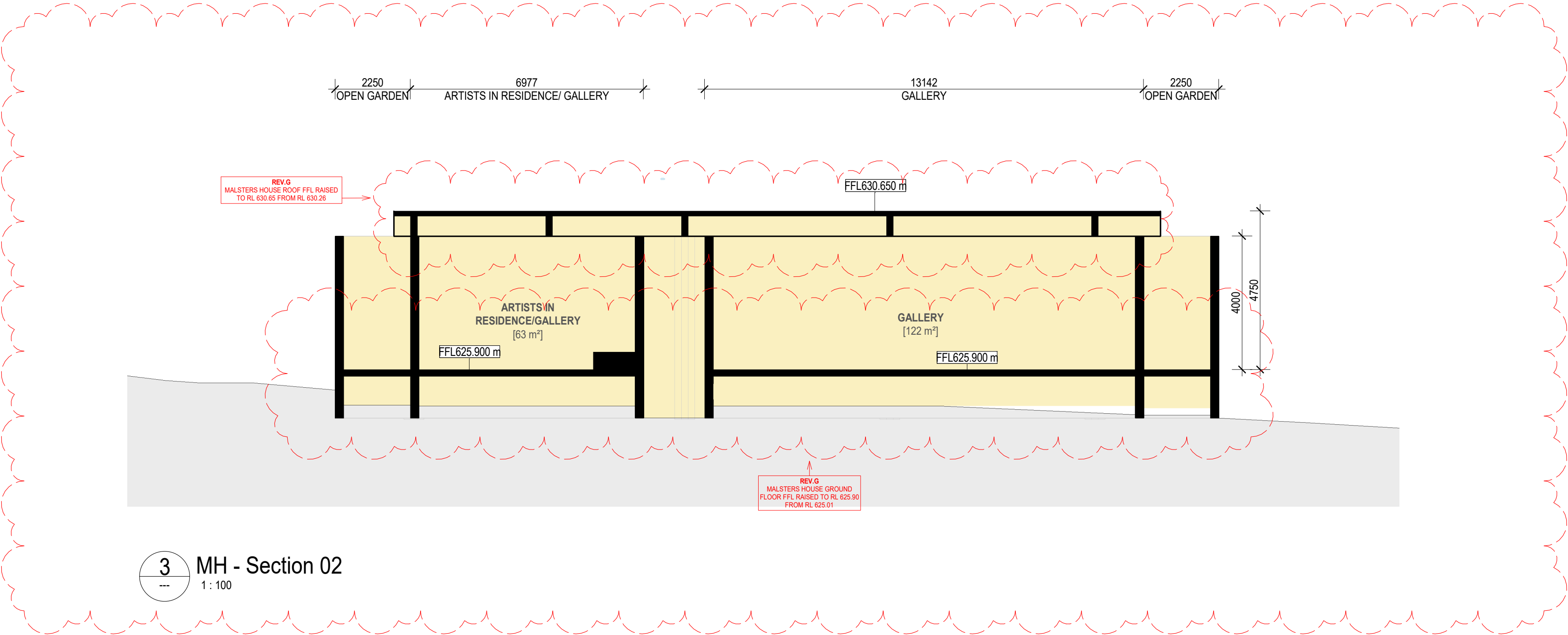
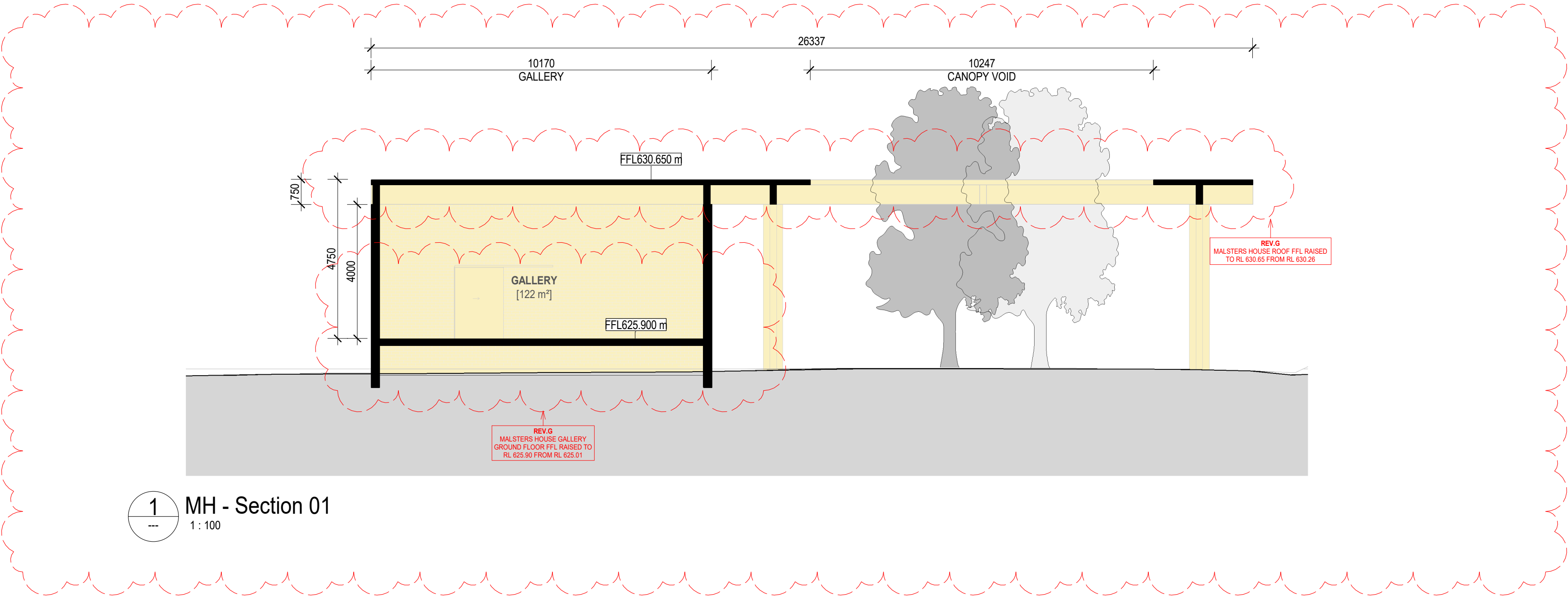

Reference Map

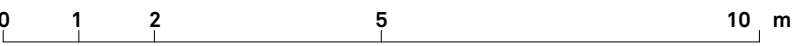

Scale 1:100

Notes

Figured dimensions take precedence to scaled readings. | All dimensions are in millimetres unless noted otherwise. | Dimensions are to be verified on Site prior to Project Commencement. | Any discrepancies are to be reported to Snøhetta in writing for decision before proceeding with work. | Drawing is to be read in conjunction with all relevant and associated material, Contracts, Specifications and Drawings. | This drawing is an uncontrolled copy, unless noted otherwise.

© Copyright of this drawing is vested in Snøhetta unless otherwise indicated.

G	Response to Council RFI	25.10.2024
E	For S.4.55 Application	12.02.2024
D	Final draft	20.12.2023
C	For Coordination	08.12.2023
B	For Coordination	29.11.2023
A	For Coordination	31.08.2022

Revision	Description	Date
----------	-------------	------

Consultant

Consultant

Consultant

Project

The Maltings  
MITTAGONG NSW 2575

Client

MEDICH FAMILY OFFICE

Consultant

**Snøhetta**

Snøhetta Australasia Pty Ltd ABN 74 612 295 735  
178 Sturt Street,  
Adelaide SA 5000 Australia

Status

For S.4.55 Application

Title

3000 - Sections  
Maltster's House Sections

Scale @ A1	Drawn	Reviewed	Approved
1 : 100	SNØ	SM	KK
Project Number	Sheet Number	Rev	
18-17	MH 3000	G	